Eighty Three

SPECTRUM

CONTENTS

Contents

Activities	8
Organizations	32
Sports	56
Administration & Staff	84
Dorm Life	104
Seniors	112
Underclassmen	132
Senior Directory	152
Faculty Directory	162

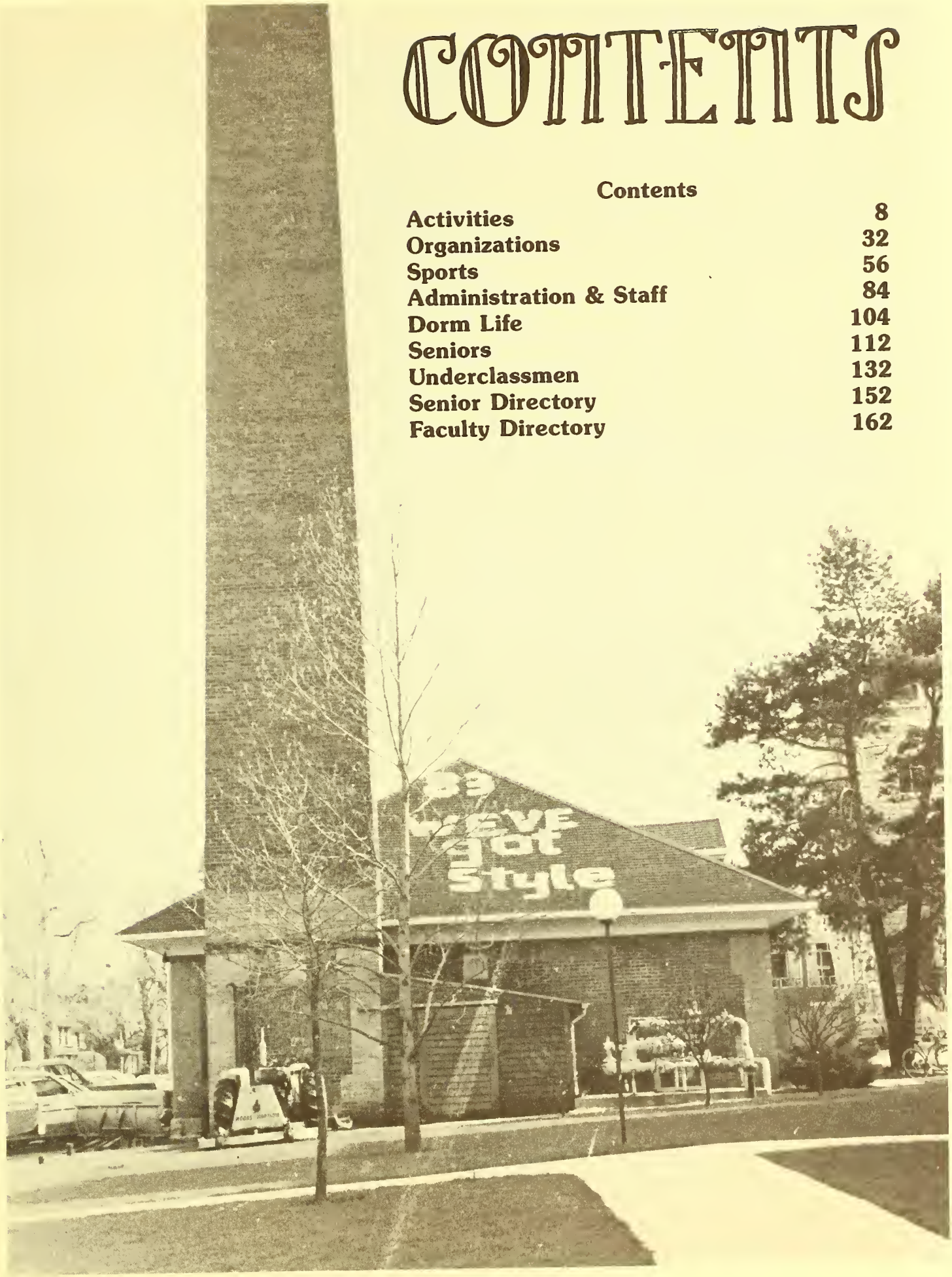

Dodgers
Padres

Old Days, Good Times
Fun Days, Filled with
Simple Pleasures.
Drive in movies, Blue Jeans,
Howdy Doody, Baseball
Cards and Birthdays.
Take me back to a world
gone away,
Memories seem
like yesterday.

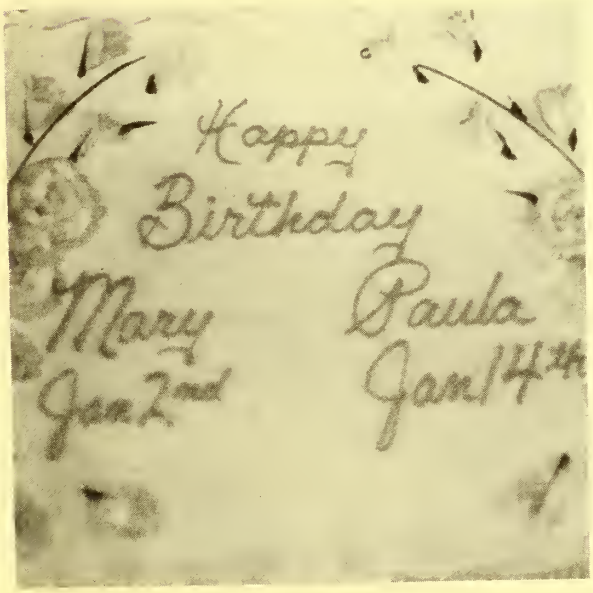

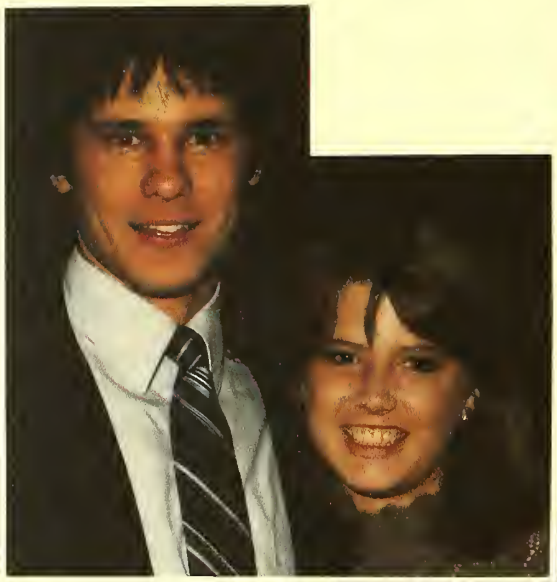

19

Funny Faces full of love and laughter
Funny places, fall nights,
Old places

Old days in my mind and in my heart to stay
Old days.

Senior Messages

Tonette Alessi

Dear Tonette
Wishing you health
and happiness in your
future God bless you.
Love
Mom and Dad

Lawrence Anderson

For sharing in the love we have in our home, the pride you have in your family, the kindness you show others, all you do for your grandparents, for not causing us embarrassment or grief of any kind, for working so hard in school, for being there when your brother needed help, for keeping God in your heart, we thank you! May God bless you in all your endeavors.

Love
Mom, Dad & Tim

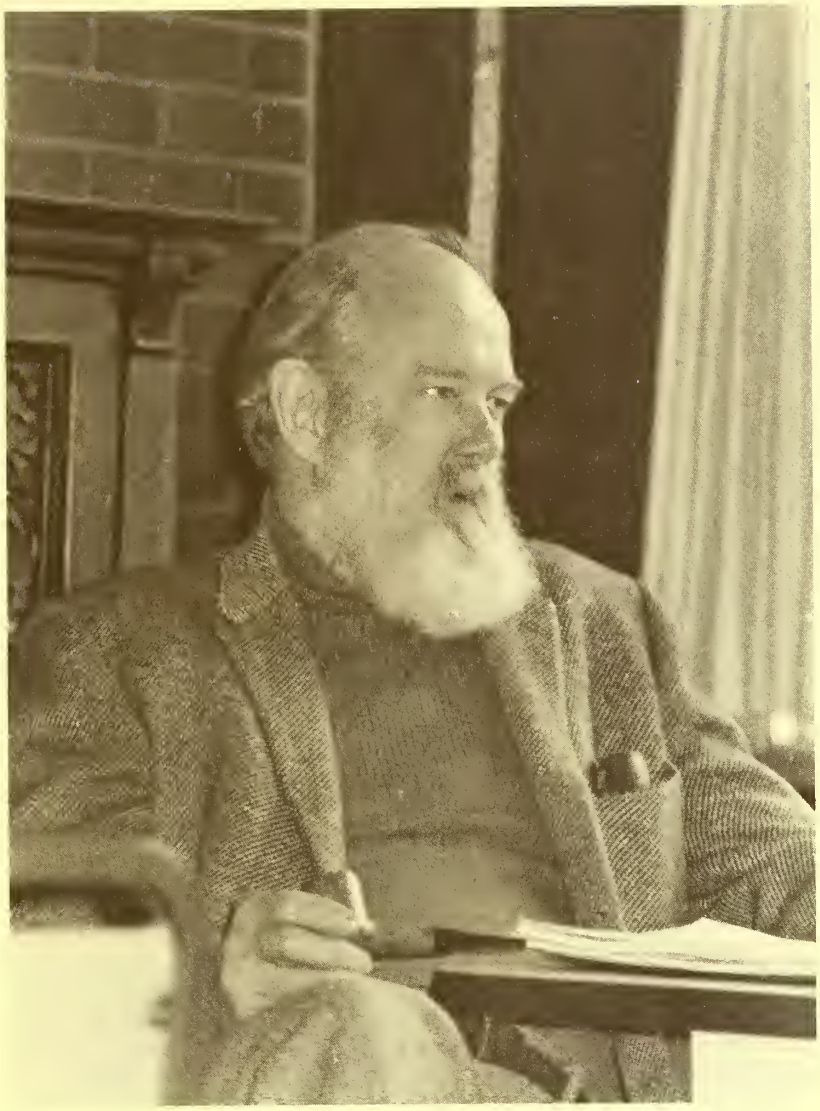

The ancient Greek Philosophers, unlike their modern counterparts, judged the moral worth of a person not simply by his or her ability to follow a rule, a principle, or a law but by the kind of life that person led, by the virtues he or she exemplified. Hank Skoglund has always held the Greek philosophers in high esteem, both intellectually and practically, and he has exemplified the virtues of wisdom, courage, temperance, and justice as a teacher, a colleague, a friend, a father, and a husband. It is to him we dedicate this volume. Plato and Aristotle would have been quite proud.

Queen, Margaret Warren

Casanova, Phil Bus

Left to Right. Junior, Gordana Popovic. Sophomore, Jane Connolly. Freshman, Julie Jones.
The Homecoming Court Candidates included Toni Alessi, Laurie Beese-Torres, Joleen Halm, Nick Donahue, Bill Wahl, Stefan Burt, Kurt Kamradt, Jim Whitcomb, Karen Solomon, Julie Davison, Rowena Felix, Val Sweeney, Theresa Stark, Angela Imhauser, Sue Boudreau, Joann Beardsley, Ann McHugh, Cathy McHugh, Pat Waters, Kelly Meredith, Lyn Seisser.

Homecoming opened with a golf outing at Fox Bend Golf Club. Following the outing was the first annual Homecoming 1-2-3 Mile Fun Run. On Saturday evening a Pre-Game Tailgate was held at Merner Fieldhouse parking lot. The annual Tug of War, where the battle of the underclassmen takes place, saw the Freshman as victors. Saturday night North Central College Cardinals faced the Milliken By Blue. Other Homecoming week activities included M*A*S*H Blood Drive, Cider Social, NCAA Division III defending national champion cross country team three mile time trials, bonfire, NCC Women's volleyball invitational tournament.

Annie Get Your Gun

North Central's Theatre Guild opened its 1982-83 Fall season with Irving Berlin's *Annie Get Your Gun* (November 12-14 and 19-20). The musical starring Carol Luetkehans as Annie Oakley and Rich Krasowski as Frank Butler, is the story of country-girl Oakley's rise to success as a sharp-shooter in Buffalo Bill's Wild West Show. The ensuing musical romance between Oakley and Butler is orchestrated with such famous melodies as "You Can't Get a Man with a Gun" and "There's No Business Like Show Business".

WILSON
HOUSE

Winter Plays

"The Real Inspector Hound" & "The Public Eye" two one-act murder mystery comedies were presented by the NCC Theatre Guild on February 18, 19, 20. The cast for Hound included Neil Oliver, Steve Lee, Keith Matthews, John Maloney, Gina Colacicco, Shelly Krivich, Mary Beth McCarthy. The Public Eye cast included Mike Kontos, Carol Luetkehans, Bob Wegele.

In His Strength

North Central Theatre Guild's Spring production of *In His Strength* (May 13-15) was originally adapted by Anne Zeidman from Jame Agee's novel *A Death in the Family*. The play, set in Knoxville, Tennessee: Summer 1915, chronicled the effects of death in a closely knit family. Thematically, *In His Strength* dealt with the life cycle of love, death, and re-birth, and their impact on religious faith and strong family unity.

Dance International

Four student organizations sponsored an all campus dance "Dance Around the World" in April. The United Methodist Student Organization, the International Club, and Black Student Association were behind the planning of this worldly event, with WONC providing the music.

ACTIVITIES

Variety Show

N.C.C. Presents

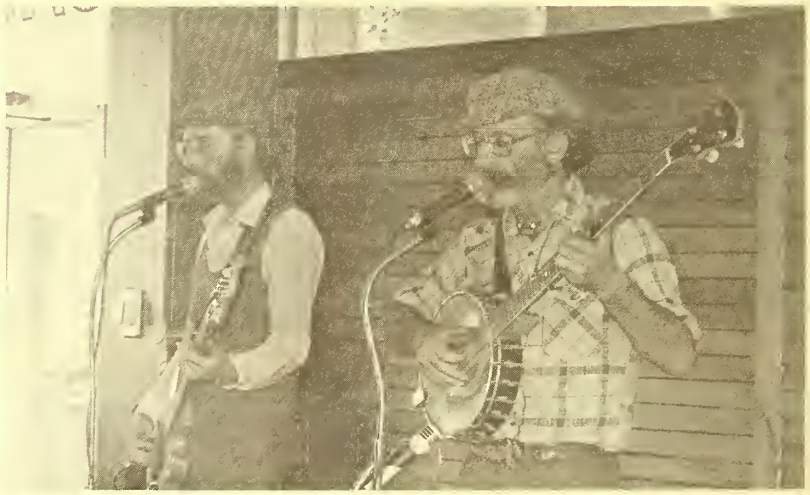

Top to Bottom Left to Right. The Wildwood-pickers, Moorehead Kennedy, Jim Corr and Friends, The Caruso Brothers. Opposite page. James L. Yuenger, International Forum (Front Row) Tran-Thi-Hien (Viet Nam), Monike Fliedner (West Germany), Jennie Jensen (Denmark), Vanessa Vasquez-Mendoza (Panama), Shobha Teotia (India) and her children. (Back Row) Bernd Schumacher (West Germany), Mana Anadirekkul (Thailand, Imad Amro (Kingdom of Jordan), The Graf Brothers.

Picnics & Pig Roasts

Intramurals

Center Left. Right to Left (Back Row) John Desmond, Craig Narta, Bill Fabian, John Barnes, Tim Masioneis. (Front Row) Scot Boudreau, Jim Whitcomb, Dan Mueller, Doug Sawyer.

Bottom Left (Back Row) Craig Horsch, Scott Berry, Tony Burgess, Bob Caramusa, Eric Nelson, Pete Nagel, Kevin Johnson, Mike Nagel. (Front Row) Mark O'Brochta, Steve Ayers, Roy Goldman, Gary, Sean O'Connor.

Moms' Day

Schedule of Events
- Walking Tours of Campus
- Senior Art Exhibition
- Mom's Day Pictures
- Luncheon
- Entertainment & Fashion Show
- Naperville Settlement Tour
- Riverwalk Tour

Twelve NCC Students represented the college at two Model United Nations conferences. The first conference was held in St. Louis where the team represented the country of Japan. Two awards were presented to the delegation for participatory excellence. The second conference was held in New York City where the NCC students represented the country of Sierra Leone. Members of the delegation were Paula Briggs (head delegate), Tom Bennington, Julie Czorba, Lisa Krell, Linda Kinnucan, Karen Miller, Jeff Merrinette, Mark Griffith, Jim Peters, Jon Shanower, Andy Wright, Doug Sawyer, and Mary Beth McCarthy.

The annual Spring Break trip to Florida was sponsored by C.U.A.B. The seven day trip was organized by Toni Alessi. Students enjoyed fair skies, white beaches and lots of good times.

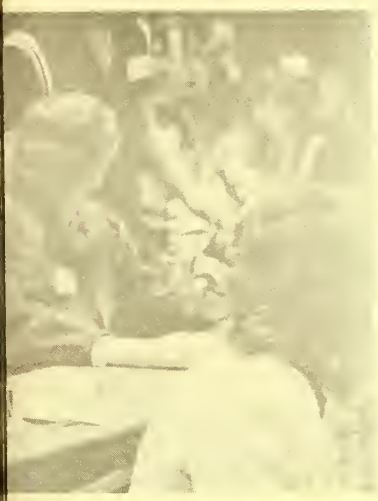

Spring Thing

Honors

Junior Faculty Award: **Madeline VanHecke,** Senior Faculty Award: **David Frolick.**

Outstanding Senior Man: **John J. Pcolinski, Jr.,** Outstanding Senior Woman: **Paula Ann Briggs.**

Academic Discipline Awards
Art: Patricia Pilipuf
Chemistry: David Meunier
Computer Science: David Christensen
Accounting: Janet S. Witowski
Business Administration: Thomas J. Paleka
Economics: May Kay Valdez
Elementary Education: Belinda Cheek, Mary Kathleen DiGrazia
Secondary Education: Pamela J. Gore
English: Jeffrey L. Herring
Foreign Languages: Lisa Krell
History: Anthony Seisser
Mathematics: Ned J. Corron
Music: Richard Krasowski
Philosophy: Christopher Trent
Physical Education: Karen McCleskey
Physics: Ned J. Corron
Political Science: John J. Pcolinski, Jr.
Psychology: Mary Kathleen DiGrazia
Religious Studies: Cindy Fawley
Speech Communications/Theatre: Krista Seiple, Donna Michaelsen, Keith Matthews
Sociology-Anthropology: Lynne Carol Craver

Convocation

Graduation '83

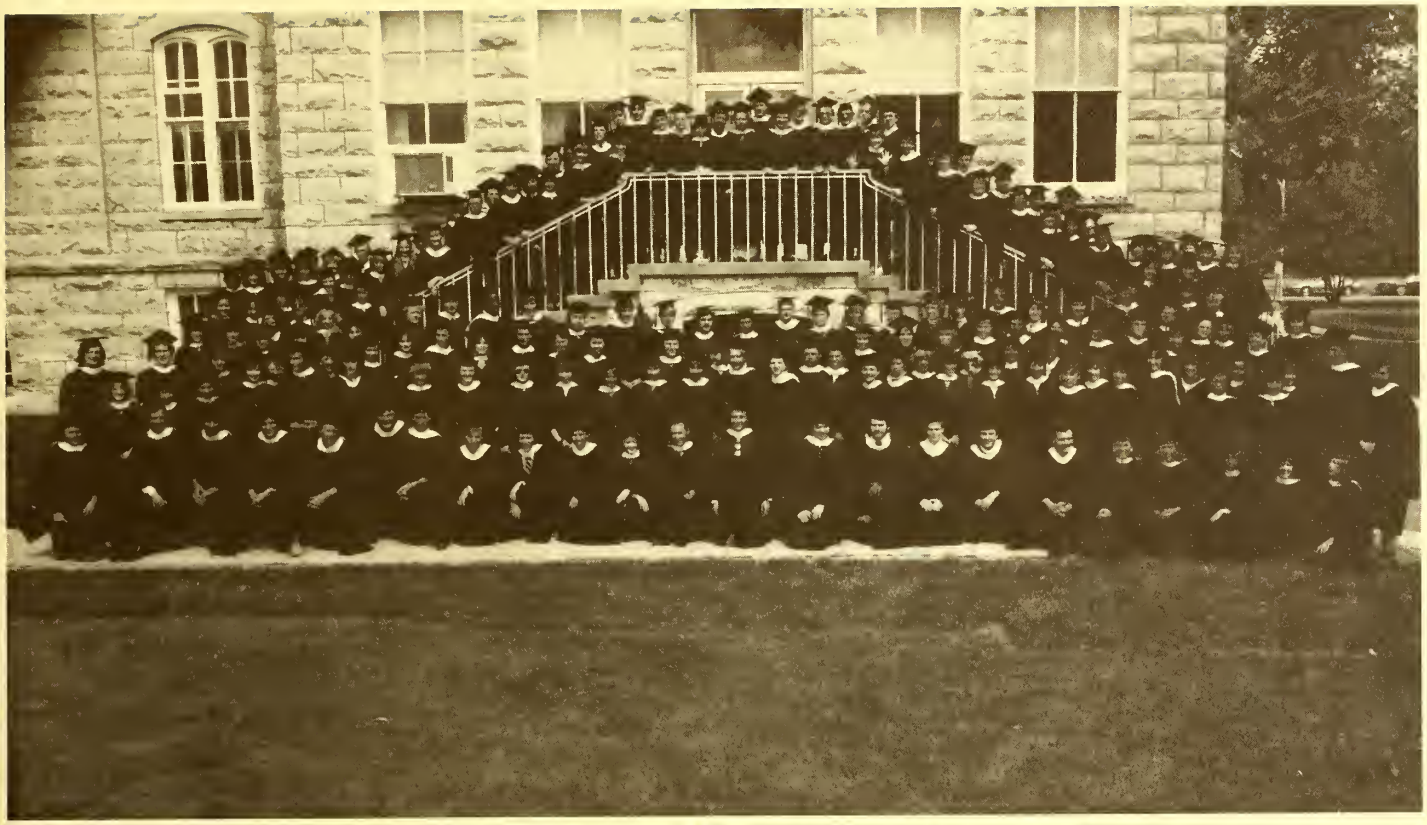

ORGANIZATIONS

Commuter Club

The Commuter Club provides students that live off campus with the opportunity to get together and have some fun. This years club activities included a square dance featuring the Wildwood Pickers. The club also brought back greasers, chicks, and the twist with their annual 50's dance featuring Yesterday's Dream.

Career Planning Advisory Board

The Student Advisory Board for the Career Planning and Placement Center serves to represent North Central's student body to various businesses the college deals with. These students coordinate and plan the career information night, where over fifty companies and eight graduate schools participate in informing the student body on careers. They have also assisted the Career Planning and Placement Center with the annual Job Fair. Members Include (Left to Right) Jack O'Toole, Jan McGahan, Nick Donahue, Gail Darcy, and Gordona Popovic. Not pictured, Jeff Jourdan.

Left to Right: Michael Moser, John Pcolinski, Linda Kinnucan, Mark Reid.

Student Affairs Board

Alpha Psi Omega

Alpha Psi Omega is North Central's Honorary Dramatic Fraternity. Better known as "the Performance People". APO members are devoted to promoting entertainment through the arts on campus and in the surrounding communities. APO's annual events include coffee houses and the NCC Student-Faculty Variety Shoe.

Tri Beta

Tri Beta is a national honorary organization for students interested in Biology. The NCC chapter of Tri Beta consists of thirty members including four officers; Ray Jakubczak, President, Dawn Wesson, Vice-President, George Kitsos, Treasurer, and Maureen Ryan, Secretary. The NCC chapter's faculty advisor is Dr. Tom Williams. Tri Beta sponsors several college community oriented activities during the academic year. It is tradition for Tri Beta to offer a cheese-tea during fall term, and to present a guest lecturer during winter term. Spring term is the time for the initiation of new members and the annual Tri Beta picnic.

Top (Left to Right) Pamela McCambridge, Michael Kontos, Michael Wenstrup, Andy Anderson, Shelley Krivich, Sandra Kay, James Schultz. Bottom (Back Row) Stacy Hoeft, Andrea Marek, Dan Gibson, Dr. Tom Williams, Darren Cook, Ray Krauss, Maureen Ryan, Deb Morel. (Front Row) Karen Maurer, Denise Watson, Ann Zale, Dawn Wesson, Kim Eddy.

WONC

From live remote broadcasts from Naperville's Centennial Beach to coverage of the National Women's Basketball Championship at Worcester, Massachusetts, WONC has spent the past year working toward increasing the variety of programming it offers its one million potential listeners. Under the leadership of John Madormo, now in his third year as Director of Broadcasting, WONC has expanded not only its sports coverage, but coverage of special news events (including November, February, and April elections), as well as the number of promotional "giveaways" offered through the station by local merchants. With 3900 watts of power, WONC (89 on the FM dial) reaches listeners from all over DuPage County and beyond.

The WONC Senior staff for the 1982-83 school year includes: John Madormo, Director of Broadcasting; Dorothy Brodrick, Station Manager; Krista Seiple, Program Director; Vic Drescher, Chief Engineer; Cathy Mullen, Music Director; Dave Lucas, News Director; Robin Burlingham, Public Affairs Director; Chris Lyons, Publicity Director; Karen Miller, Promotions Director; Tony Kozelichki, Sports Director; Brad Wolfe, Production Director. Additional staff includes Susan Ward, Thom Lange, Bill Glavin, Steve Libby, Jim Lawson, Rita Deeb, Nancy Schaeffer, Scott Wilkie, Barb Friedel, Anne Hengehold, Doug Sawyer, Andy Anderson, Sue Doerr, Jay Cole, Bob Cervera, Melanie Moon, George Sigalos, Brian Obora, Linda Maurer, Greg Martis, Craig Pinley, John Perron, Gordana Popovic, Dennise Watson, John Stephenson, Andrea Marek, Cheryl Stetina, Tim Kott, Jim Connon.

WONC fm 89

Math Club

This year the Math Club assisted in the running of the Illinois Regional High School Math Contest. Members aided in the administrative duties of the contest. The club also hosted two guest speakers. The Spring Term speaker was Israel Herstein from the University of Chicago.

Polis

The newly formed Polis was organized for those students who are either majoring or minoring in Political Science. The purpose of the organization is to increase awareness of political issues. This year the group hosted a colloquim featuring a political journalist as speaker.

Top Right (Left to Right) Ned Corron, Joe Dumphy, Kathy Venstrom, Cindy Fiene, Dr. Rich Wilders, Laura Nasebandt, Mark Griffith. Bottom Right (Left to Right) Back Row: Linda Kinnucan, Paula Briggs. Front Row: Mary Vrchota, Jeff Cardwell.

Powerlifting

The NCC powerlifting club enjoyed a most successful year. Along with bringing new and much needed equipment to the weightroom, the club brought powerlifters from the CCIW to NCC for the second annual NCC Invitational. North Central took second place in a very tough meet. Thanks to the thirty members and coach Paul Weeks (moderator) for a very enjoyable year.

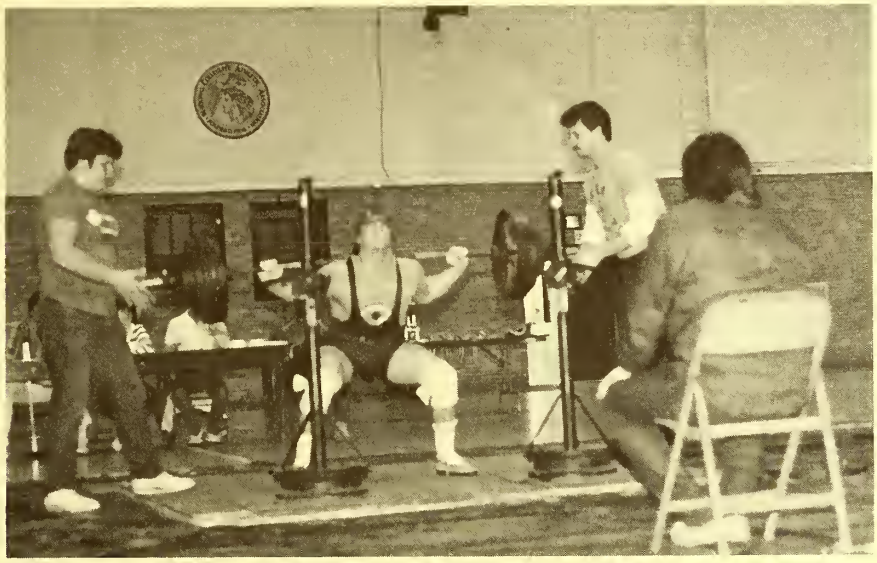

Religious Life Committee

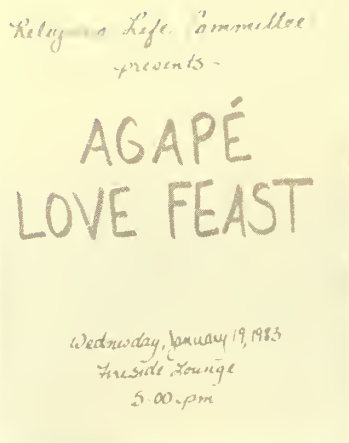

The Religious Life Committee is organized to promote the spiritual aspect of the college community. The committee sponsors coffee houses, ice cream socials and movies. This year the RLC sponsored Agapé Love Feast and a remembrance of the Holocaust.

Top to Bottom, Left to Right. Holocaust Memorial Exhibit, RLC Coffee House, Agapé Love Feast, RLC members participating in a Coffee House.

Psi Chi

The psychology honor society promotes the study of psychology. This year's officers were Mary DiGrazia, President; Tonette Alessi, Vice-President; Dianne Baar, Secretary; Rita Peckhart, Treasurer. Members included Sherry Slattery, Margaret Warren, Eileen McKee, Thomas Paleka, Jennette Olsen, Sue Schmidt, Tracy Thomas, and Christopher Trent. New members initiated during spring term were Barbara Hayes, Shirley Marx, Kathleen Pammer, Patricia Peterman, Edward Ridder, Carolyn Tracy, and Nancy Wesensten.

EAO

EAO provides students with an awareness of nature. This year's officers were Bryan Nooner, Andrew Carey, and Dennise Rose Watson. Group activities include a spring term cave trip and other educational experiences.

Tau Delta Gamma Colony

During the summer of 1982, three enthusiastic business students at NCC (Tom Paleka, Donna Michaelson, Julie Csorba) took notice that the college had several fraternities on campus but none existed for the ever increasing number of business majors. After talking with the Great Lakes Regional Director, the three decided to petition for a charter from Delta Sigma Pi.

During fall term, six students attended the Great Lakes Regional Conference in Zion, Illinois and received many ideas for fund-raising, social activities, community service projects, and general information on Delta Sigma Pi. Several fund-raisers were organized, and the first guest speaker was Robert Kurland from Hershey Chocolate Company, who discussed selling oneself to a potential employer.

Tau Delta Gamma is a very enthusiastic group that is anxiously looking forward to initiation as an official chapter of Delta Sigma Pi. There have been many ups and downs but, with the support of the NCC faculty and brothers of Delta Sigma Pi, there is confidence of a successful outcome.

NCC Chronicle

"Gee, did you read that editorial this week? It is a hum-dinger and I sure hope it does some good."

"Who walked off with my copy? I'd swear it was here a minute ago and now I won't be informed of all the campus events."

These and many other comments were just a few of the remarks one was likely to overhear every Friday afternoon when the NC Chronicle was delivered. Comments of praise, of condemnation, and just plain comments are nothing new to the Chronicle staff. Criticisms are usually received, but orchids are in order also for the fine work our Chronicle has done for us this year under the leadership of Tom Nelson.

Nelson performed the easy task of producing the Chronicle each week by himself in the dimly lit corridor of journalism in the basement of the Student Services Building. This year the Chronicle has been unusally efficient, using more pictures in the paper then in the past year or so, and keeping the campus up to date on the many things going on. The editorials by staff writers Roger Brosius, Allen Vander Meulen, Writer X, Ed Anger, John Hood, and Bill Glavin have been more than adequate.

23

Black Student Association

Left to Right (Back Row) Bill Hawkins, Dan Scott, Ron O Neil. (Front Row) Val Sturgent, Theresa Adams, Lynn Smith, Althea Escoffery.

The Black Student Association has been in existence at NCC for ten years. Since that time the association has grown both in numbers and in strength. The purpose of the Black Student Association is to promote unity among the minority students on campus, and to acquaint the community with Afro-American heritage. Through the many accomplishments of Black Student Association this year, and with the continual support of the college, they hope to further their goals.

Spectrum

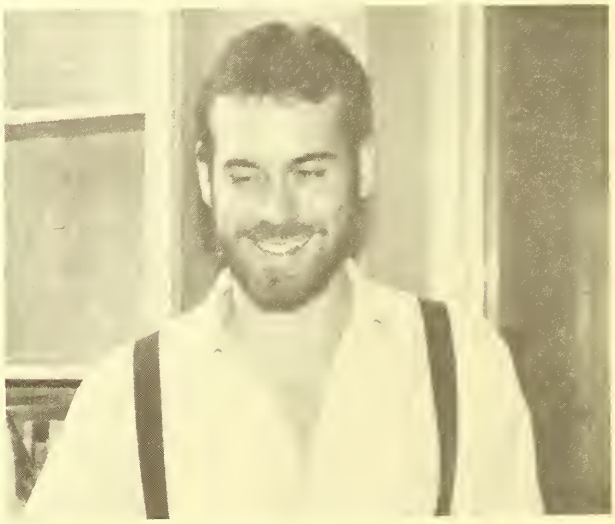

This years Spectrum staff, under the dictatorship of Paula Briggs, attempted to include as many different faces as possible. An additional forty pages were added with 20 pages of color. A stop was set up for photographs at fall validation, and with a tremendous amount of coercion, this years book includes over 650 underclassmen. Members of the staff included Susan Koier, Business Manager and Assistant Editor; Linda Kinnucan, Editor of Photography; Barbara Hayes, Layout Editor; Mary Vrchota, Advertising Editor. Staff assistants included Sandy Keegan, Mike Briggs, Steve Lee, Lyn Seiser, Andy Anderson, Laurie Liesner, Tom Nelson, rovering sports editors Jack Briggs and Mike Hemmerling, and special commencement assistants Phillip Caponigro and Evelyn Rivers.

Paula Briggs

Dear Paula O'Sullivan

People in ones life are like the pillars on ones porch you see life through. Sometimes they hold you up, sometimes they lean on you, and sometimes it is just enough to let you know that they are standing by.

Here's looking at you today and tomorrow

Butch Eggert (B2B)

College Union Activities Board

C.U.A.B. is the largest student organization, which deals with the programming and planning of activities for the entire student body. Some of the major events that are sponsored by C.U.A.B. are: Homecoming Week, Dad's Day, Winter Carnival, Mom's Day, Spring Thing, and movies.

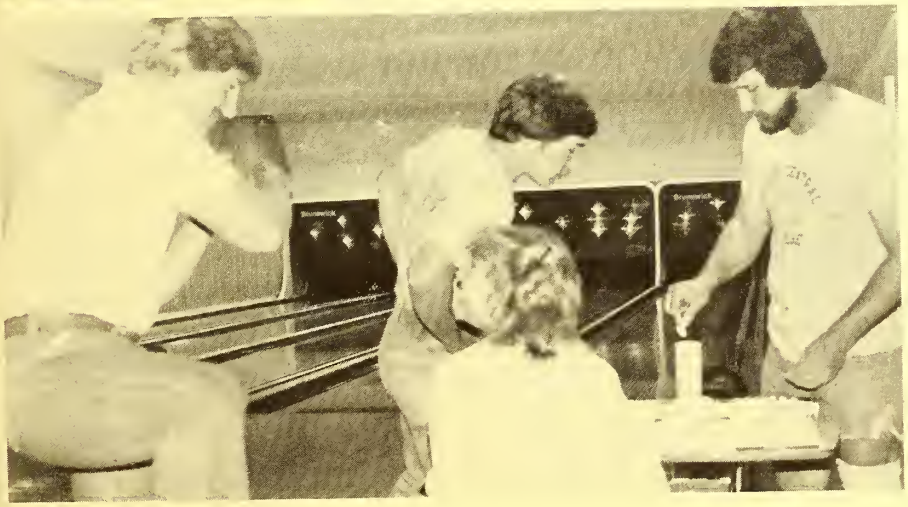

Steve Bertsch

Dear Steve,
We just want to congratulate you and let you know we are so proud of you.
"Be strong and of a good Courage" throughout your path of life. (Joshua 1:9)
Love,
Mom and Dad

Paula Briggs

Dear PAB,

It goes without saying that you came, saw and conquered another one of your many goals in life. Your perserverance and dedication over the past four years have afforded you the rich rewards which you so much deserve. We, at the Animal House, are very proud of these achievements and enthusiastically support your every future endeavor.

Love, J. M. P. L. G.
JACK MIKE PRIS LOUISE INGER

Tammy Naumann

We're very proud of you in your achievements. Good Luck in your intending marriage and future.

Love
Dad, Mom
Cliff, Tracy

Mark Russell

"Success is to be measured not so much by the position that one has reached in life as by the obstacles which he has overcome while trying to succeed." (Booker T. Washington)
Congratulations, Mark, We're all proud of you!

Dad, Mom Gary, Carol,
Tim, Jean, Donna and Mark.

Denise Sanchez

Niecy, great it was to believe the dream, when we stood in youth under a starry sky. But the greater thing is to learn life through, and say at the end, the dream was true. Congratulations to our graduate, our dream has come true.
We are very proud and happy.

Love
Mom & Dad

Rick Kirsch

Rick -- It is with pride that we look upon the culmination of your formal education. Ever since the "Good Lord" enriched us with your birth we knew you had the determination to accomplish what you endeavored!

With faith in what is proper and common sense we know this will lead you thru a good and happy life.

With Everlasting Love,
Mom and Dad

Shelley Krivich

We are deeply proud of you and your accomplishments. May the Road ahead bless you with much happiness and success.

With Our Love
Mom, Dad & David

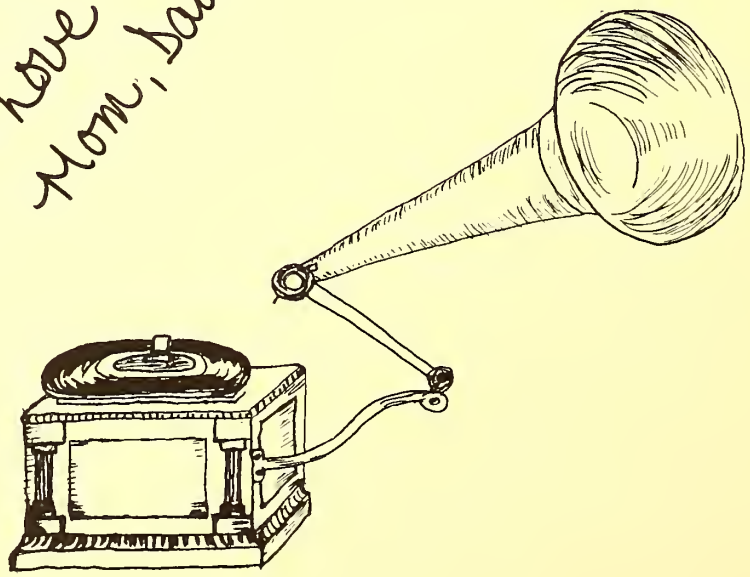

Michael Sullivan

Dear Mike
Thank you for all the years of
pleasure and happiness. Most of all have
thank you for making me proud to have
you for a son. May your future be always
bright and successful.
All My Love,
Mom

Janet Gustman

Good luck in the future
I'm very proud of you.
Dad

Tracey Thomas

Congratulations Graduate. We're proud of you.
You know now that learning and growth and faith
are endless. Put them to work each day.
Luck and love,
Mom, Dad, Laurie + Susan

SPORTS

NATIONAL

CHAMPIONS

Men's Cross Country

Top (Left to Right) Back Row: Scott McCleary, Eric Simon, Rod Grady, Bob Pottie, Barney David, Dave Schulze, Jeff Martin, Tom Finnegan, Chris Wheaton, Jim Didimenico, Jim Willer, Coach Al Carius. Center Row: Rick Cadena, Mark Petry, Mike Steck, Gary Peterson, Todd Jacobson, Matt Nolan, Chris Barajas, Dave Ryan, Steve Libby. Front Row: Jay Rogers, Joe Gross, John Leal, Bill Wahl, Bill O'Neil, Ray Krauss, Tony Bleall, Bob Dunpley.

1982-1983 was a time to make more room in the trophy case at North Central. Once again the men's cross country squad, under the guidance of Coach Al Carius, started off the Card's winning tradition with their sixth national title in 10 years of NCAA Division III cross country competition. Besides the high honor of claiming first in the nation at the small college level, the Cards also posted a new record low of 51 points at the NCAA meet in New York in November. Junior All-American Bob Dunphey finished sixth while Junior Jay Rogers and Junior Ray Krauss placed ninth and eighteenth respectively. The Cards also brought home the CCIW conference title as Cleull, Rodgers, and Dunphey placed 1-2-3 for NCC at the meet. Other runners for the Cards included Seniors Bill Wahl, John Leal, and Bill O'Neill, who was hampered by pre-season surgery but fought his way back to a spot in the cardinal line-up. 1983 should see the Cards remain as a favorite for the national crown as Bleull, Dunphey, Rogers, and Krauss will be back on campus for their third straight NCAA title.

Womens Cross Country

The 1982 North Central women's cross-country team showed improvement throughout the season to finish with a second place standing at the first Chicago Metro Conference meet. Senior Renee Pash keyed the Cardinal's attack with a strong season and a second place finish at the meet with a time of 18:13. Pash missed a trip to the nationals as she placed 13th with the top 12 runners going.

Other standouts for Coach Phill Van Lear's squad included Kristy Dimmick, third at the conference; Chris Nielsen, 10th at the conference; Fran Heller and Cindy Cochovity.

Left to right. (Back Row) Phill Van Lear, Chris Nielsen, Cindy Cochovity, Fran Heller, Al Carius. (Front Row) Kristy Dimmick, Renee Pash.

Football

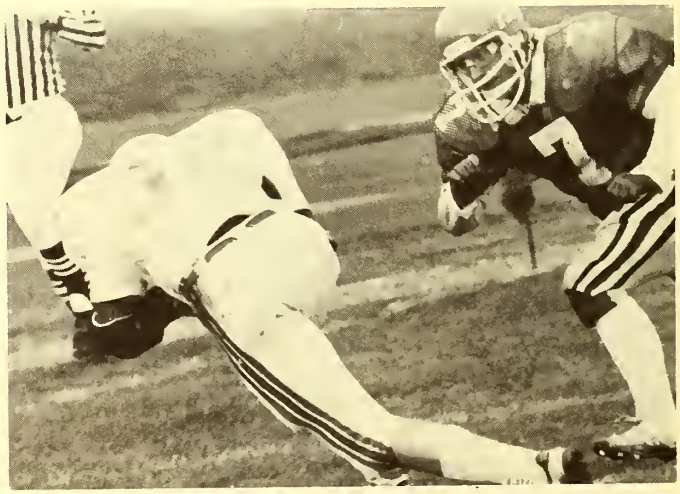

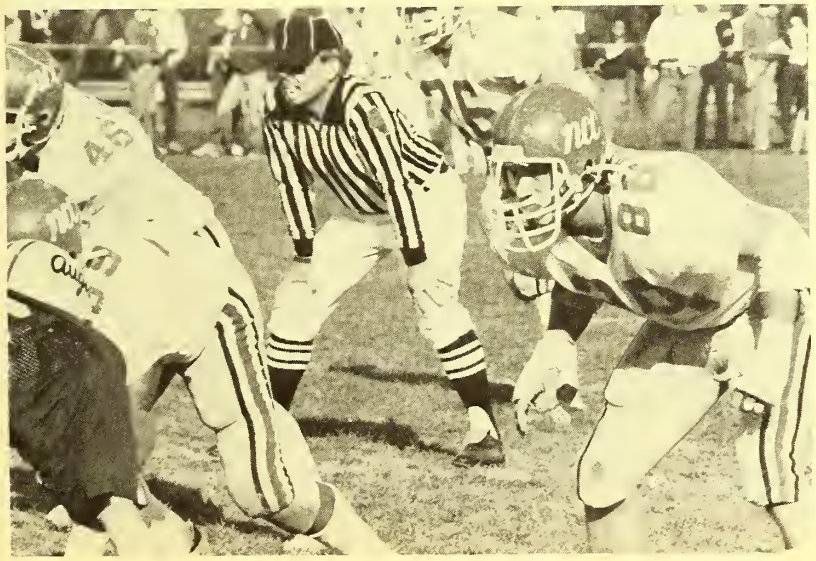

Led by one of the nation's strongest rushing backfields the North Central football team turned in their best season record since 1916. The 1983 Cards finished with a 7-1-1 overall record, 6-1-1 in conference; and placed second in the CCIW.

Second year coach Lloyd Krumlauf relied on his high powered backfield of full back Dan Bechina, 777 yards rushing; tailback Bobby Henning, 592 yards rushing; quarterback Steve Thompson, 496 yards rushing and 639 yards passing to take NCC out of the CCIW cellar.

Post-season honors were abundant for North Central as Coach Krumlauf was named CCIW coach of the year. Center Scott Nelson and defensive tackle Dan Scott were selected to the CCIW first team list. Captains for the 1983 Cards were Murray, Skoglund, Scott, and Sean O'Connor. The future should be bright for NCC on the gridiron in 1984 as the Cards will be returning a large contingent of lettermen to next year's squad.

Soccer

Top to Bottom, Left to Right. (Back Row) Coach Al Klenaitis, Todd Melton, Garry Hodge, Ed Provo, Dave Klecka, Tom Cottrell, Chuck Jaudas, Assistant Coach Dudley Dupres (Front Row) Captain Doug Sawyer, Captain Bob Bird, Phil Stromberg, Captain Craig Knabel, Bill Majewski, Takao Tamai, Mark Dicico. Bob Bird. Sam Crowther-trainer, Mark Reid.

In just their third season of play the North Central soccer team has managed to make a name for itself in Division III soccer. Once again the Cards managed to end their season with a plus .500 record at 12-18 on the year. A record which stood at 12-13 against NCAA Division III schools.

Coach Al Kleinaitis' squad also rewrote the North Central soccer record book with a landmark 60 goal total while allowing 47 goals. Goalies Craig Knabel and Tony Ferrell teamed up for four shut-outs on the year. On Offense, junior Doug Sawyer continued his scoring rampage with a team leading and record setting 23 goals and ten assists. Tod Melton had nine goals and five assists. Sawyer also moved his record career total to 40 goals over two years. Phil Stromberg was awarded the best sportsmanship honor, while Gary Hodge was named Most Improved for 1982. Knabel and Sawyer were earmarked for Most Valuable player honors. The squad also played in the new Chicago Metro League which included such soccer powerhouses as Wheaton College, Northern Illinois and Loyola.

Track

Our women's track team in just four short seasons has established itself as one of the finest young track contingents in the Midwest.

Coach Phill VanLear's squad this year boasted its third Division III All-American in junior high jumper Sheryl Fincher, its fifth Division III State Champion in sophomore 400 meter runner Lisa Dorner, and also its first and second conference champs in Kristy Dimmick (10,000), Lisa Dorner (200,400). Karen Testin a junior high jumper qualified for NCAA nationals for the third time; and Kristy Dimmick made her first NCAA appearance and placed 9th in the 10,000. The highlight of this year's season was capturing the third place trophy in the 1983 Division III Track & Field Meet.

With only two seniors, Andrea Marek and Laura Nasebandt, graduating the future indeed is bright for the Lady Cards.

Left to Right (Top Row) Maria Torres, Andrea Marek, Chris Kalchbenner, Karen Testin, Lisa Dorner, Karen Lemcke, Kristie Dimmick. (Bottom Row) Beth Hafenrichter, Phill VanLear, Sheryl Fincher.

The spring time brought more national honors for the Cardinal track squad as three runners were named to the All-American ranks with their performances at the North Central hosted NCAA Division III track and field championships at the end of May.

After a second place finish behind the strong and large track club from Augustana at the CCIW track meet, the Cards set their sights on the NCAA's. Junior Tony Bleull placed third at the NCAA meet in the 10,000 meter run with a time of 29:55.44. In that same race, Bob Dunphey added All-American to his name with a sixth place ending at 30:04.40. Ray Krauss placed 13th at 31:25.86. The Cards other NCAA All-American was junior transfer Matt Nolan in the 1500 meter run. Nolan placed fourth with a finishing time of 3:48.37.

The other NCAA points that the Cards gathered to place 16th with 32 points at their NCAA finals went to freshman Kevin Mercer with an eighth place 6'8" high jump. Bill O'Neill placed 12th in the 5000 meter run.

Left to Right: Gary Crowe, Sue Roach, Eileen Freebairn, Sue Boudreau, Lee Waters, Renee Pash, Kathy Venstrom, Renita Pash, Jane Connolly, Caryn Brown, Pat Waters, Diane DeGraff.

Women's Swimming

North Centrals womens team fielded one of their largest teams in years and placed third in the newly formed Chicago-Metro conference and third at the Division III state meet. The team ended their season with a 5-2 dual meet record around the leadership of Coach Gary Crowe.

Sophomore Pat Waters made the trip to the nationals in the 50-yard breaststroke and the 100-yard breaststroke. Waters placed 19th, and 30th. in those events. The 200-yard freestyle relay team also made the national trip as Waters, Renee and Renita Pash and Caryn Brown finished 21st in that event. This years squad was composed of 11 members. Seniors on the team were Kathy Venstrom, Renee Pash and Renita Pash.

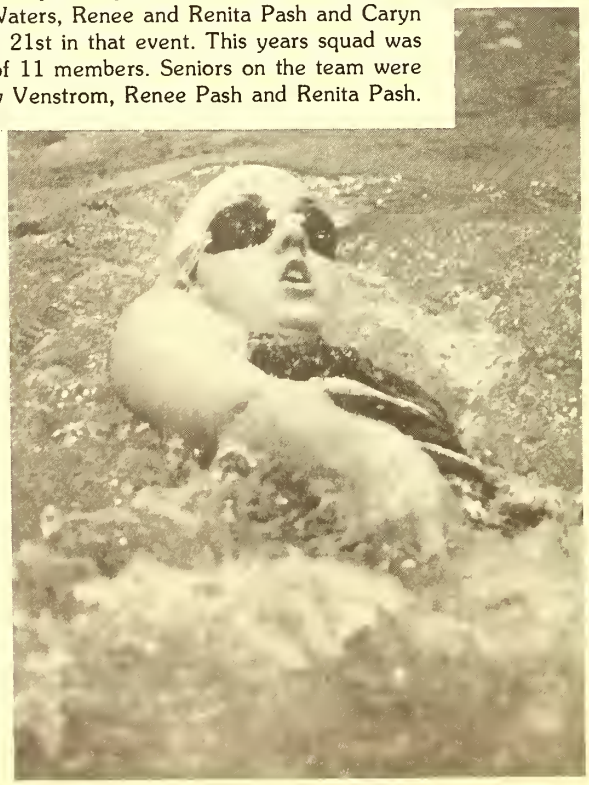

Men's Swimming

The 1982-83 men's swim squad ended their season pretty much as expected with a third place finish at the CCIW meet in Rock Island. The Cards ended up behind first place Wheaton and Augustana with 378 points. Dennis Ryan, the coach responsible for North Central's recent swimming turn around, had a multitude of strong performances from All-American Dan Mueller, John Barnes and the two free relay teams at the CCIW meet.

Mueller was named the meet MVP and swam at nationals in the 200-yard individual medley and 400-yard medley. He also won the 200-yard butterfly at conference. Barnes also qualified for nationals with standard meeting performances in the 200-yard free style and the 1650-yard free style. The free relay teams Mueller, Chuck Kaufman, Craif Narta, Barnes and Kevin McCluskey also qualified for nationals and won CCIW titles.

Lady Cardinals National Champions

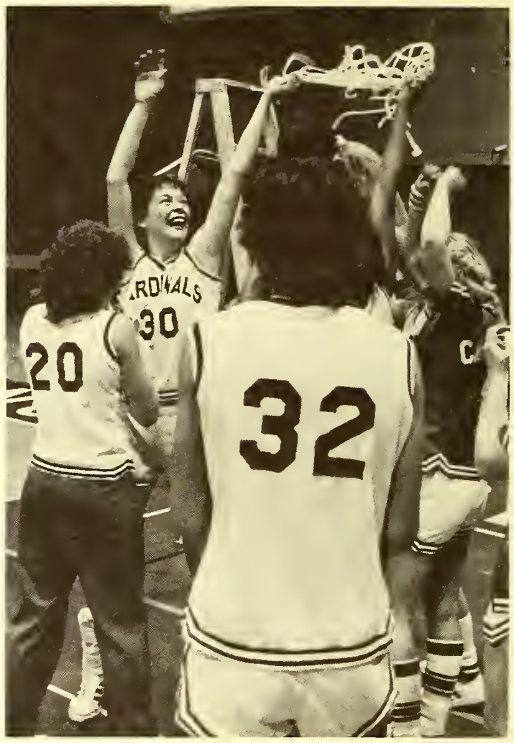

The 1982-83 school year was a banner year for North Central College.

The Cards took that sentence literally as the Lady Cardinal basketball squad brought home the second NCAA championship of the season. The Cards 83-71 win over defending champion Elizabethtown (PA) College gave Coach Wayne Morgan and his squad the first NCAA Division III title for North Central in women's basketball.

On the court senior Bonnie Hansen directed the Cards with 732 points during the title chase. Hansen was named to the All-American lists of several organizations along with Kim Wallner and Wayne Morgan, who was named Division III Coach of the Year. Besides the All-Everything play of Hansen under both baskets the Cards saw more inspired play from Brenda Sanders with 308 points. Sanders also sat out part of the season with an ankle injury. Wallner had 547 points while senior Camie Loudenbeck had 401 points. Freshman Luvina Beckley and sophomore Margie White showed great promise for North Central's title defense in 1984.

The Cards were 26-6 on the year in NCAA competition. The Lady cagers also received the first Chicago Metro conference title with little problem in the newly formed conference. Seniors on the team include Hansen, Loudenbeck, Sanders and Pam Shabacker.

Left to Right (Back Row) Lynne Siesser (student manager) Kathy Phelph, Sharon Kennedy, Lavina Beckley, Tammy Bender, Cheryl Jursis, Kim Wallner, Margie White. (Front Row) Dawn Schabacker, Brenda Sanders, Kail Schleich, R. Morgan, Bonnie Hansen, Camie Loudenbeck.

CARDINAL
42
CENTRAL
30

22
13
23

44

15

12
CTC
14

Men's Basketball

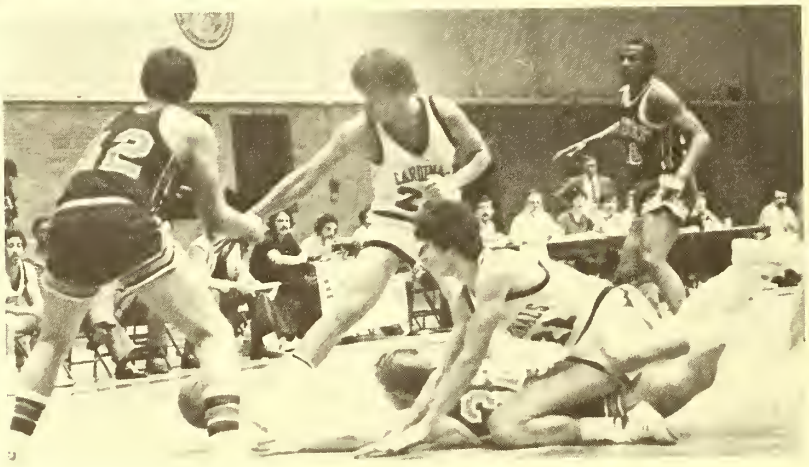

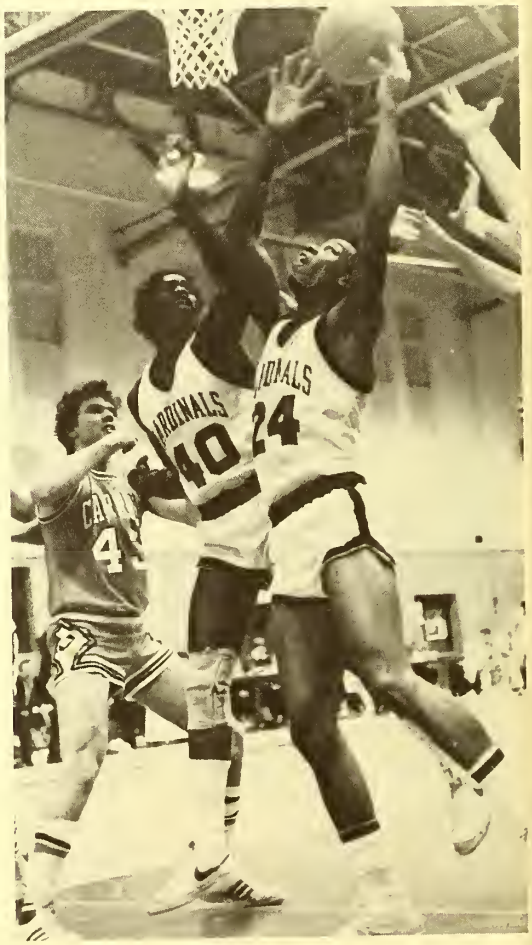

Left to Right (Back Row) Jeff Dusek, Steve Mildred, Troy Johnson, Stefan Burt, Tony Jordan, Van McCarty, Billy Rizzo, Greg Papacosta (Front Row) Frank Janczak, Joel Kessler, Mike McFadden, Bill Marshall, John Gianniai, Nat Harris, Chris Northrop

From the depths of the CCIW cellar two years ago to the top of the ladder is the story of the 1982-83 Cardinal basketball squad. The Cards finished their season with a 16-10 record, 11-5 in the CCIW and tied for second place in conference with North Park, Illinois Wesleyan and Augustana.

Center-forward Mike McFadden, North Central's answer to Dr. J., led the cagers with 300 points, 144 rebounds and a .578 field goal percentage. McFadden's high flying slam dunks and inspired play kept the Cardinal fans on their toes for most of the season. John Giannini, Bill Marshall, and Tony Jordan started on a regular basis for N.C.C. and added 200 plus points over the season. The Cards will be losing two key starters from their line-up in the form of Van McCarty at guard and Chris Northrop at guard also. Northrop was named Mr. Clutch player for the season.

Coach Bill Warden ended his second season at the helm with high hopes of staying in the CCIW race next year. McFadden, Jordan, Marshall, Giannini, Joel Kessler, Greg Papacosta and freshman recruits will play key roles in the CCIW title chase.

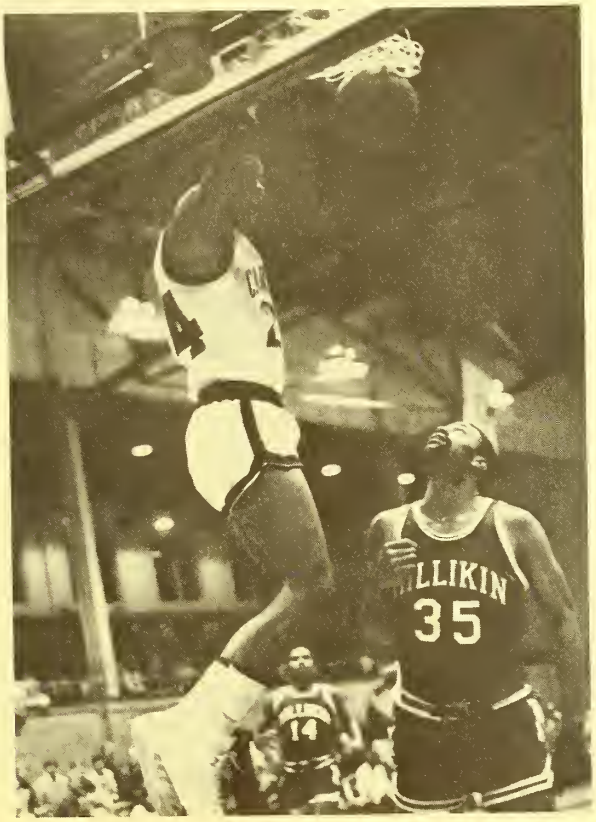

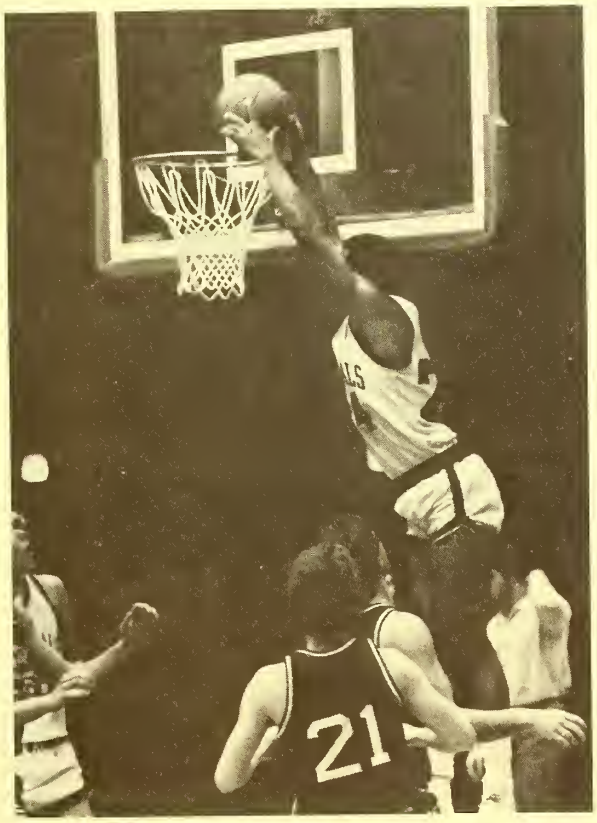

North Central College

Left to Right (Front Row) Pam Stoike, Gwen Ridgway, Tammy Naumann, Amy Sanders, Sandy Keegan. (Back Row) Cindy Baswell, Debbie Dean, Julie Davison, Sonja Rivas, Jeanie Partridge, Coach Jan Pray.

The 1982 Cardinal women's tennis squad placed third in the newly formed Chicago Metro Conference as first year coach Jan Pray ended the season with a 6-10 dual match record. The Card's third doubles team of Sandy Keegan and Debbie Dean placed second at the meet to lead North Central.

Tammy Naumann led the squad with a 12-7 record at fifth singles while Pam Stoike and Jeanie Partridge had 10-9 records at first and third singles respectively. Other team members included Amy Sanders, second singles 6-13; Sandy Keegan, fourth singles 8-8, Gwen Ridgway, sixth singles 9-7; Sonia Rivas, Debbie Dean, Julie Davison and Cindy Boswell.

Dust and wind ballooned the scores at the CCIW golf meet in May but North Central still came back to Naperville with a second place title for their efforts. Seven strokes off CCIW champion Millikin with 643, North Central relied on a solid starting five to help them during the 1983 season.

Coach Harry Spataro was blessed with new transfers and a good base of juniors, seniors and underclassmen to keep his squad in the running. Co-captains Bill Smith and Dave Strey finished sixth and seventh at the conference meet. Transfer golfers Ed Provow and Tom Hagmeyer played key roles in the crew this year as did junior Steve Mildred, Dave Townsend and Greg VanPoucke.

1984 should see the golfers once again in contention for a possible CCIW title. Strey will be the only senior leaving the squad-a squad that will see most of their starting five return for another season.

Tennis & Golf

Left to Right (Front Row) Janet Pray, Rich Chang, Bob O'Connor, Vince Baratta, Dave Johnston. (Back Row) John Orr, John Hiestand, John George, Pete Resler, Tom Nelson.

The North Central men's tennis squad turned the tables on their previous winless season with a strong 7-8 year and a seventh place finish in the CCIW.

First year coach Jan Pray took a squad of ten players through the 1983 season with success. John Orr, a junior transfer from the College of DuPage led the team with a 10-1 record at sixth singles. Dave Johnston at fifth singles also had a fine year with a 8-4 mark. Besides that the squad was peppered with a wide range of talent from team captain Tom Nelson to first singles Rich Chang. Other standouts on the squad included Tony Seisser, Bob O'Connor, Pete Resler, Vince Baratta, John Hiestand and John George.

Key wins came at Illinois Wesleyan, Kankakee and Lewis. The Cards will return a large portion of their squad and hopefully make a name for themselves between the white lines next year.

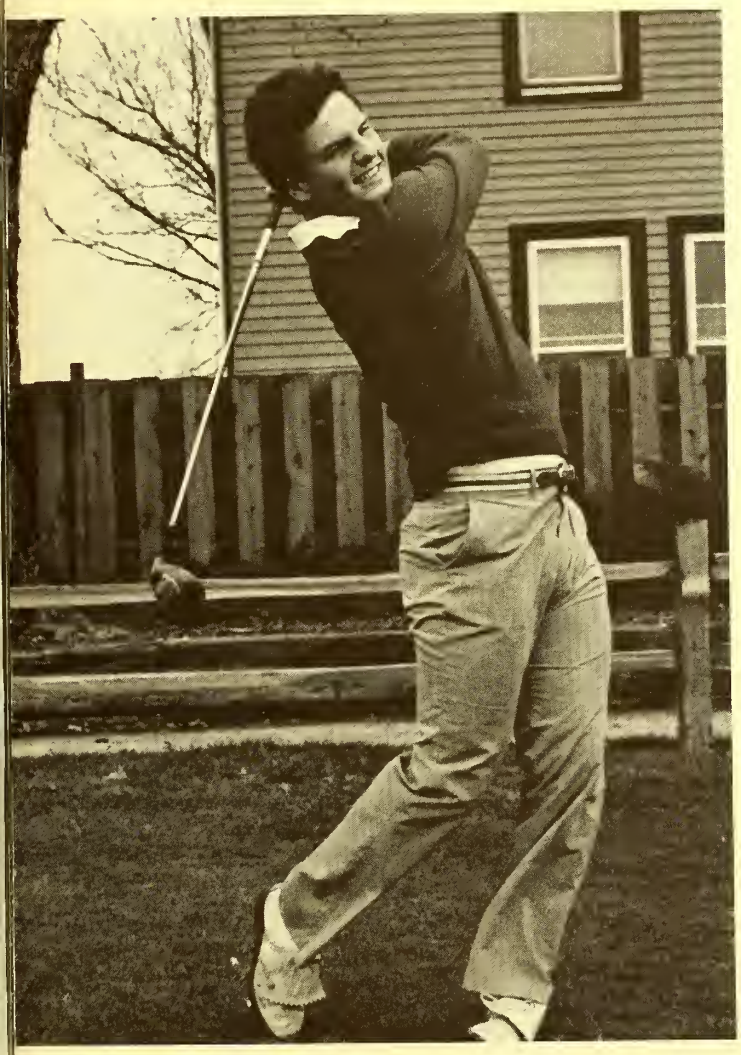

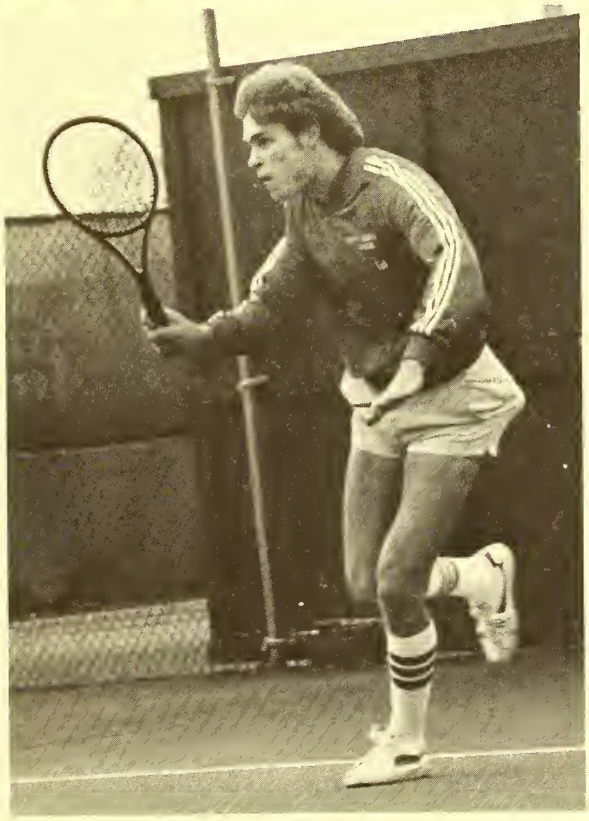

Wrestling

Even without a full squad of wrestlers, the NCC grapplin' squad managed to take sixth place at the 1983 CCIW wrestling meet. Augustana won the event with Wheaton a distant second. Coach Hector Salas didn't have many wrestlers, five to be exact, but what he did have made up for lack of numbers.

Women's Volleyball

First-year coach Mark VanBerschot played every member of his 15-women squad early in the season and when neighboring Illinois Benedictine College edged the Cardinals 15-12, 15-13 in the finals of the IBC Invitational Oct. 16, the women had a 10-7-5 record.

North Central won just three of its last 21 matches in an incredible collapse. Sophomore hitter Denise Pesce of Westchester was named to the All-Chicago-Metro Conference first team and senior hitter Camie Loudenbeck was voted a berth on the second team.

Softball

Left to Right (Back Row) R. Wayne Morgan, Deb Wolf, Vennaray Hoffman, Brenda Sanders, Nancy Polkin, Lorie Lowrie. (Center Row) Renita Pash, Cheryl Kennedy, Ellen Kline, Tammy Binder, Kim Wallner, Camden Bobek. (Front Row) Kerry Granato, Sharon Kennedy, Theresa Stark, Denise Pesche, dawn Schabacker, Pam Stoike.

The success of women's athletics at North Central continued on into the spring as the 1982 Women's Softball squad took fourth place at the NCAA Division III tournament in Willimantic Conn. in May. The Cards managed to make the trip east, but lost to eventual champion Trenton State in the second round of play. In the first game of the loser's bracket, North Central dropped a close 2-0 game to Buena Vista. First year coach Wayne Morgan led his squad to a 23-8 record on the year, and first place in the newly formed Chicago Metro Conference.

Dawn Schabacker turned in another blue-chip season as the hard throwing blond fashioned a 15-4 record with 105 strike outs. Schabacker was also named to the 1983 All-American squad. Denise Pesche also earned All-American honors as she led NCC with a .377 batting average and 19 RBIs. Added to that list of well-known Card stand outs were catcher Kim Wallner, pitcher Brenda Sanders, fielders Sharon Kennedy, Renita Pash, Theresa Stark, Pam Stoike and Lorie Lowrie.

Baseball

A late season hitting drought by Cardinal bats kept the Cards out of first place in the 1983 CCIW pennant race, but the Cards finished the season with a highly regarded 10-6 record in conference play. That mark was good enough for a third place spot behind Millikin and first place North Park.

Senior Chris Northrup had another stellar season at the plate and on the grassy outer reaches of Merner Stadium's left field. With a .464 batting average in CCIW play and a league leading four triples, Northrup was selected to the first team for the CCIW All-Star team.

Steve Pappas and Kevin Murphy also gained CCIW All-Star status with their second team listings at pitcher and right field respectively. Pappas was 3-3 on the year with a 4.01 ERA. Other CCIW and North Central stand outs were Doug McBain with a 1.76 ERA, Craig Pinley with a 4.34 ERA, Dave Meunier with 20 hits and a .383 batting average, Bill Bennett with a .355 batting average and Randy Kapla with a league leading seven doubles.

Dianne Barr

Dear Dianne
May you always find
happiness and joy in all
that you do. May you be
successful... by your own standards.
But above all, love and know you.
that we will always love you.
Love,
Mom, Dad and Lynda

Deborah Baldare

Congratulations on your high achievements and fulfillment these past four years in college. God bless you and always keep you close to his heart as you are to ours. You're very special and we thank you for all the love and happiness you have given us thru each year and now, and We thank God most of all for having given you to us. We love you very much. We pray that all your hopes and dreams become reality in the future as you are the most deserving daughter that any family would be most proud, and to your brothers, their very best friend.

Our Love Always,
Mom, Dad, David & Tony

Philip Bus

Dear Philip:
We wish you well in your future endeavors. St. S.S. Peter + Paul, De La Salle Institute and North Central College you have always made us proud that you're our son.
With Love Always,
—Mom and Dad

David Covalt

Dear Dave
Over the years you have been very successful in athletics, and this includes your career at North Central. Obtaining your degree, however, is a major achievement that will benefit you throughout your lifetime. Congratulations on both accomplishments.
—Mom and Dad

Greg Macijunas

Congratulations and good luck.
Never thought you'd make it.
Thanks for sharing good times with us.
Best of everything to you and Angie
in the future.
Mom, Dad, Celeste, Jim & Cindy

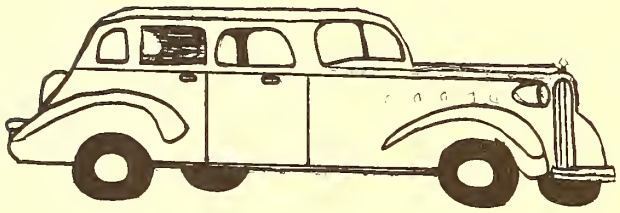

Steven Lee

Dear Steve,

Your father & mother are both very proud of your accomplishments. We know you have a wonderful future ahead of you, and want you to know that we are always your most faithful fans of your work and your talents. Our hopes for your success are soon to be realized. With much love,

Your father and mother

Christopher Trent

Dear Son,
You fill our hearts with pride and love and we wish you all the happy things you deserve. You mean so very much to us. Congratulations!!
— Mom and Dad

Kathy Venstrom

These past 1456 days have been four of the greatest and best years of your life. They will take you far and hold many treasured memories for you in the years to come. Nobody can ever take them away from you.

Love,
Mom & Dad

Cheerleaders

Bottom (Left to Right) Back Row: Mike Wenstrup, Jim Whitcomb, John Perron, Mike Kontos. Front Row: Julie Taylor, Sue Perry, Rowena Felix, Gail Darcy, Nancy Polken.

Pom Pons

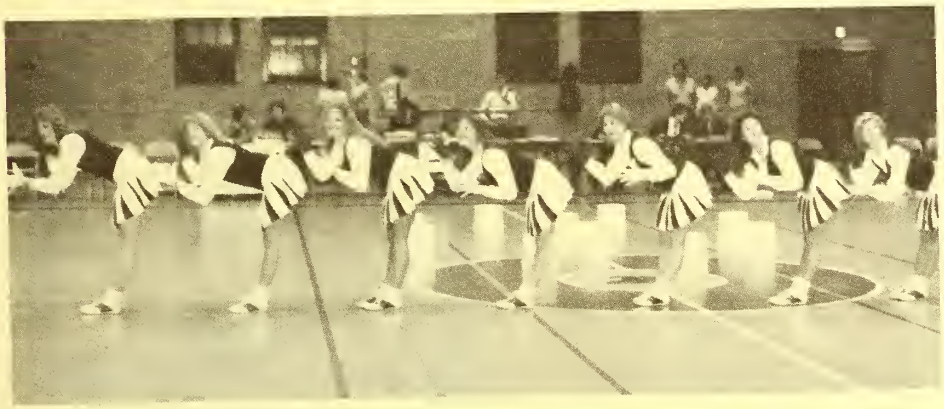

Left to Right (Back Row) Kelly Meredith, Joan Tessarolo, Beverly Mayes, Alison West, Janice Harrod. (Center Row) Cindy Fiene, Michele Murray. (Front Row) Debbie Helsten, Joleen Halm, Cathy Johnson, Carol Armbrust, Kari McNulty.

ADMINISTRATION and STAFF

Top to Bottom, Left to Right. **President:** Gael D. Swing. **Dean of Faculty:** James A. Taylor. **Alumni & Public Relations:** (Back Row) Olga Rhodes, Mike Spellman, Marv Meinz, Becky Hoag, Jim Doddy, (Front Row) Carol Witczak, Janette Quinn, Rosemary Glavin, Gerry Schultz. **President's Office:** Harriet Doud. **Dean's Office:** Bernice MacKenzie.

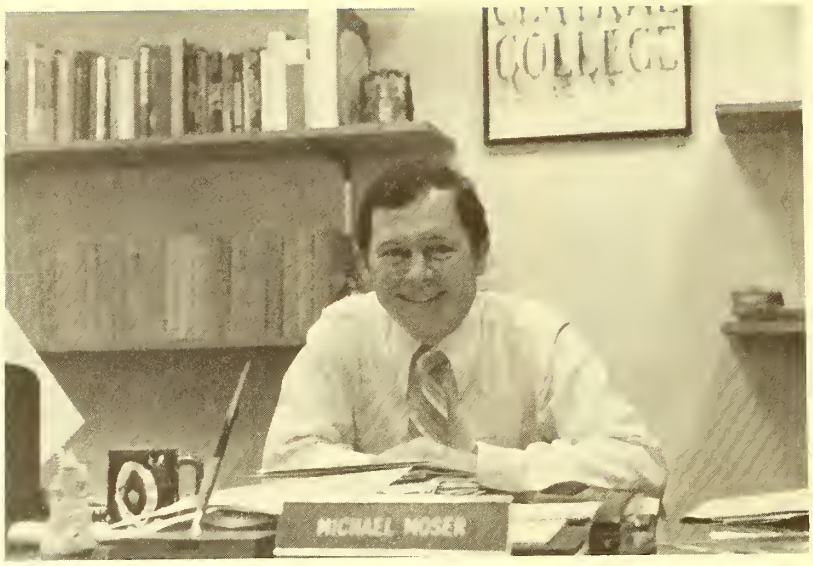

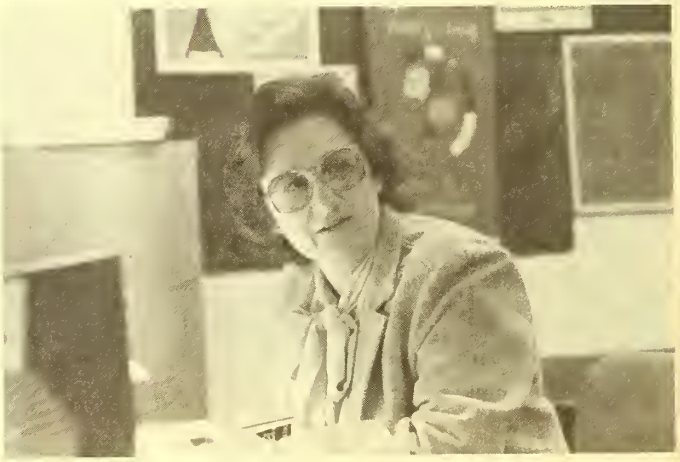

Top to Bottom, Left to Right. **Dean of Students:** Michael Moser. **Director of Counseling:** Margethe Williams. **Admission's Secretaries:** (Back Row) Roberta Andre, Sandra McGuire, (Front Row) Elaine O'Donnell, Libby King. **Campus Minister:** Carol Bingham. **Admissions:** (Back Row) Marcia Gaspari, Bill Motzer. (Middle Row) Paul Weeks, Jeff Heller. (Front Row) Rick Spencer, Marie McNellis, Dean Carpenter.

Continuing Education

Top to Bottom Left to Right. Jean Fortion, Secretary; Rosemary Smith, Julie Phend, Coordinator of Non-Credit Programs; Richard Luze, Vice President of Continuing Education and Special Programs; Christine Lawson, Assistant Director Continuing Education. Richard Luze. Susan Van Klavern-Cain, Administrative Coordinator Weekend College.

Maintenance And Student Services

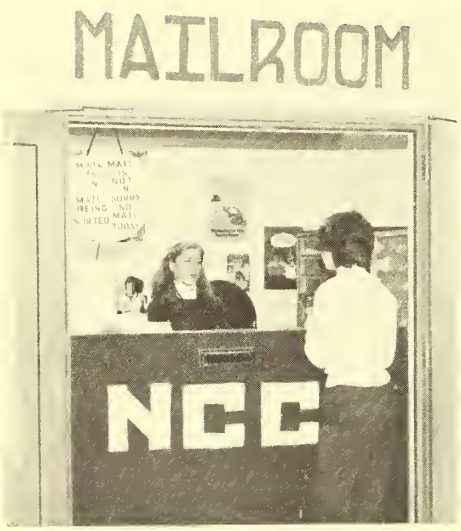

Top to Bottom, Left to Right. **Financial Aide:** (Back Row) Jan Baumgartner, Sally Ford. (Front Row) Kathy Edmunds, Anne Anderson. **Career Planning:** Julia Quick, Linda Ramsey Ray, John Bradarich, Marjorie Ochampaugh. **Director, Residents Life:** Jan Cesaretti. **Business Office:** (Back Row) Ted Belanger, Bonnie St. John, Charlotte Dietterich, Betty Minnix. (Front Row) Beverly Mayes, Ann Shoger, Stephanie Lymo, Paul Loscheider.

Top to Bottom, Left to Right: **Registrar:** Lisa Schiffleger, Shirley Haines, Chris Hyatt, Minnie Brinkmeyer. **Print Shop & Mail Room:** Cherokee Sieber, Barb Crumpler, Jack Welsh, Pat Schott. **Reception:** Betty Smucker. **Bookstore:** Joanne Beardsley, Michele Wegrzyn, Heather Naleid, Mary Chinn, **Health Office:** Donna Ringelstein, Kay Nelson.

Top to Bottom, Left to Right: **Cage Food Service:** (Back Row) Carole Coltrin, Mary Crick, (Front Row) Joan Janata, Elinor Woolcott. **College Union Office:** (Back Row) Warren Hale, Bill Fitzpatrick, (Center Row) Steve Voight, Marietta Keating, Jeff Clarke, (Front Row) Sandy Keegan, Margaret Warren, Julie Davison. **Manager of Cage and Catering Food Service:** Sophie Bell. **Library:** (Back Row) Tom Bennington, Phillip Burke, Jim Bartelson, Jon Jacobs, Bill Bennet, Bob Wegele, Jeff Ritsema, Steve Libby, (Center Row) Belinda Cheek, Ruth Janes, Lisa Krell, Kathy DeHaan, Maria Torres, (Front Row) Sally Cooke, Barb Kosinsky, Barb Wolfe, Harriet Arklie, Janet Snively, Marlene Keegan.

History

Religious Studies

History Left to Right David Blight, Barbara Sciacchitano. **Religious Studies** Left to Right William Naumann, Howard Mueller. **Philosophy** Left to Right Henry Skoglund, Timothy Morris.

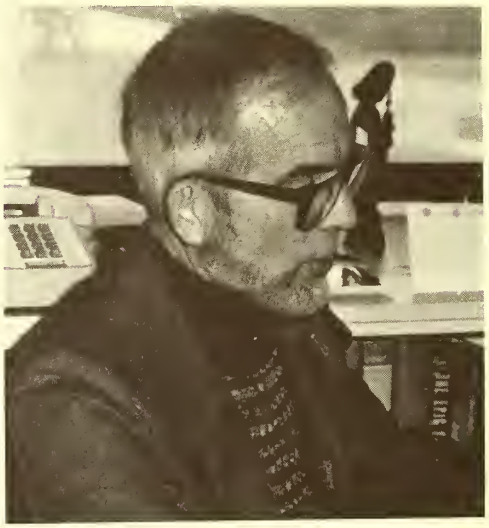

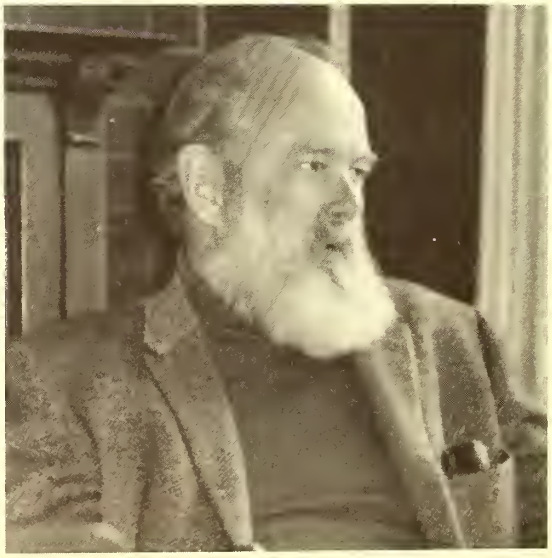

Philosophy

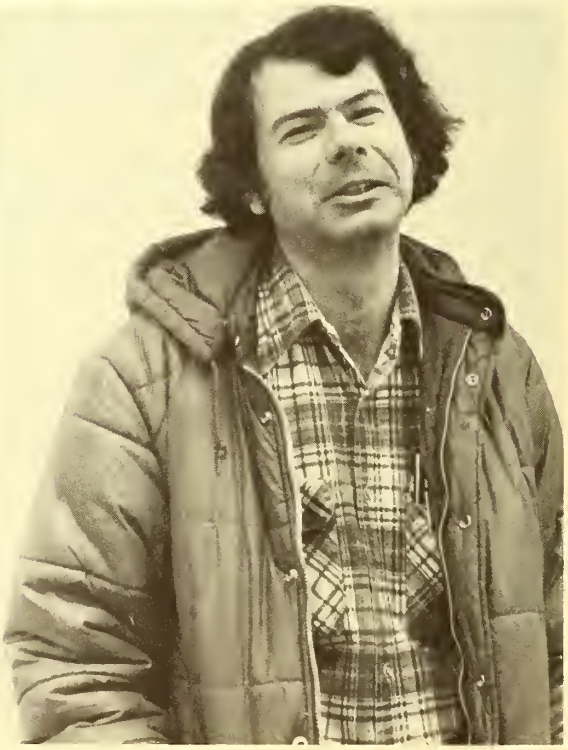

Sociology & Anthropology

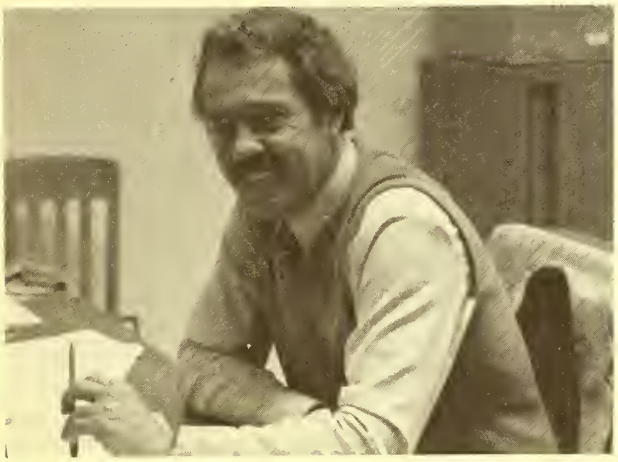

Sociology & Anthropology Left to Right Kathryn Talley, Donald McVicker. **Psychology** Left to Right, Top to Bottom John Greenwood, Thomas Sawyer, Madeleine Van Hecke, William Perez.

Psychology

Political Science

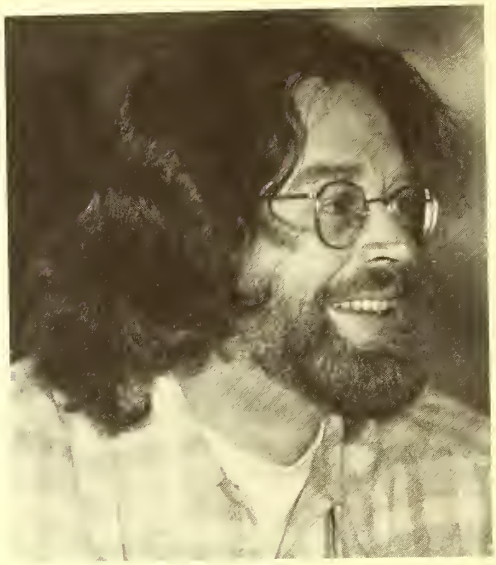

Physical Education

Political Science Left to Right Fred Lawson, David Frolick. **Physical Education** Left to Right, Top to Bottom Beverly Thornburg, Lloyd Krumlauf, Richard Crowther

Biology

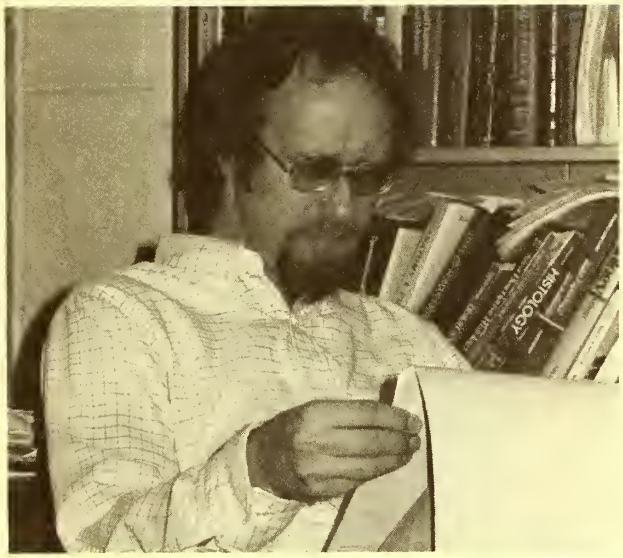

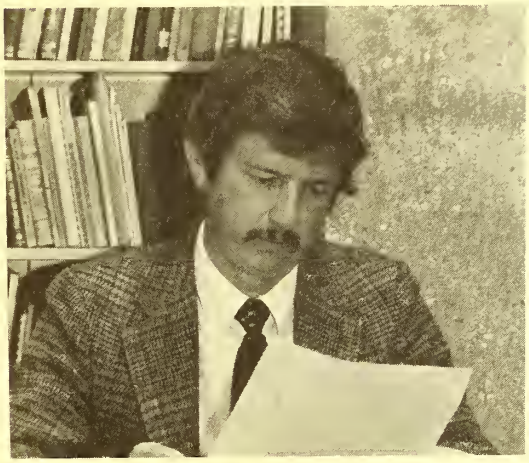

Biology Left to Right, Top to Bottom Wesley Stieg, John Zenchak, Thomas Williams, Terrence Marsh. **Chemistry** Left to Right Anne Sherren, Russell Poel.

Chemistry

Physics

Mathematics

Physics Left to Right Yueh-Ping Liaw, Paul Sutton. **Mathematics** Left to Right, Top to Bottom Richard Wilders, Richard Snyder, James Elander, Sheila Brennan.

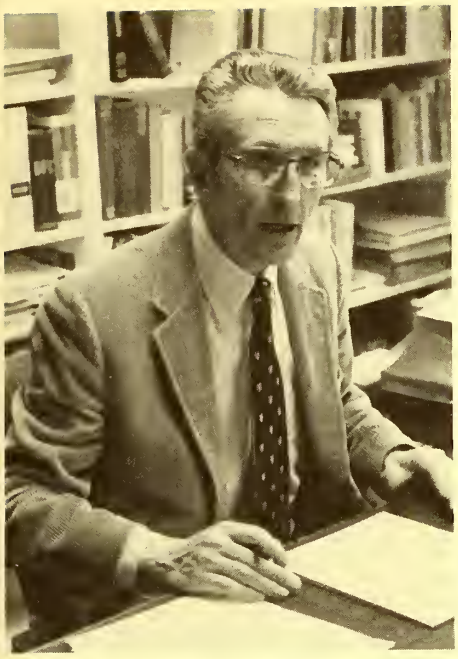

Foreign Languages

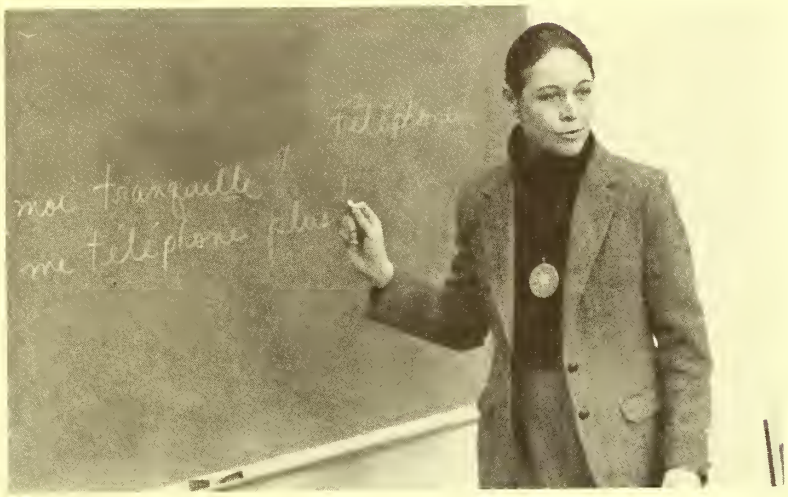

Education

Foreign Languages Left to Right, Top to Bottom Bernard Pierre Lebeau, Robert Bradley, Andrew Adams, Michele Johnson. **Education** Left to Right Doris Harris, Gus Constantine.

Speech Communications & Theatre

Art

Speech Communications & Theatre Left to Right, Top to Bottom. Richard Paine, Anne Zeidman, Donald Shanower, Holly Klocke, Jack Phend, John Madormo. **Art** Diane Duvigneaud.

English

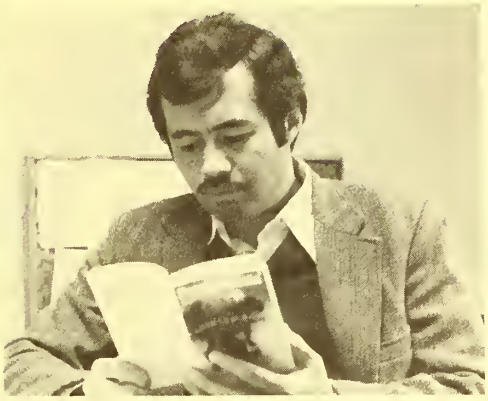

Music

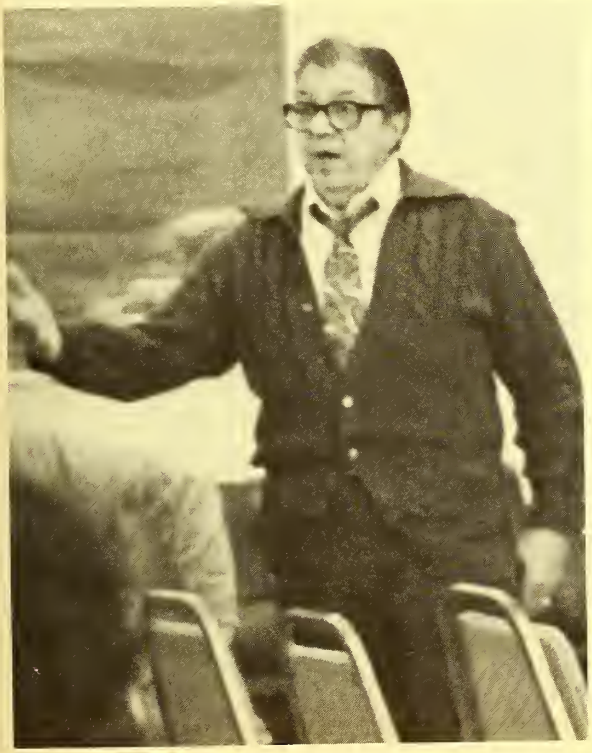

English Left to Right, Top to Bottom. James Guthrie, Richard Guzman, John Cerovski, John Shindler, Francine Navakas. **Music** Left to Right. Bernard Izzo, Ann McKinley.

Accounting

Top to Bottom, Left to Right. **Accounting:** Inderjeet Mangat, Bonnie Simmons. **Business Administration:** Bayard Lyon, Richard Kuhn, Mary Frech, Richard Pullen, Richard Slovacek.

Business Administration

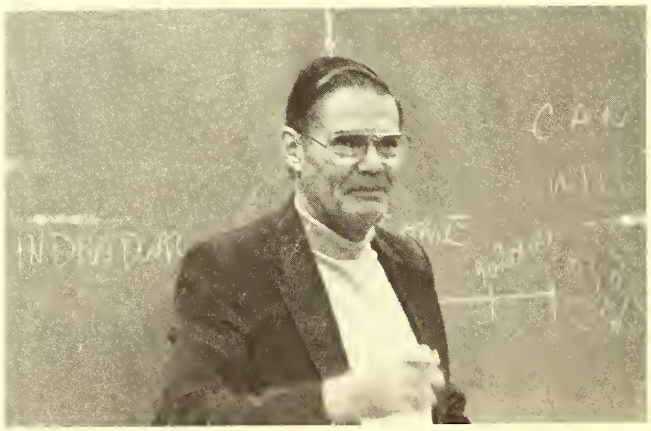

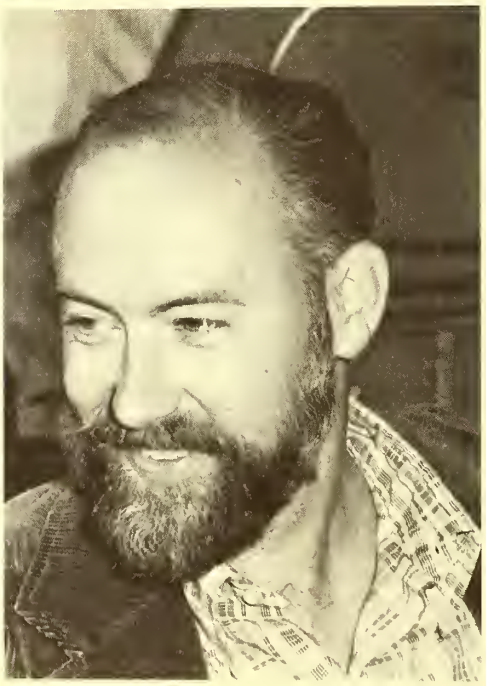

Economics

Top to Bottom, Left to Right. **Economics:** Thomas Love, John Doyle, Allen Vander Meulen, Jr. **Computer Science:** Robert Cook, Kristine Peters, Helen Dillon, Donald Johnson.

Computer Science

Mary DiGrazia

Dear Mary
Congratulations!
We are extremely proud of you
and we wish you the very best...
You are a lovely daughter and a
fine person. You excellent academic
record speaks for itself. We love
you very much. God Bless you.
Love Always,
Mom and Dad

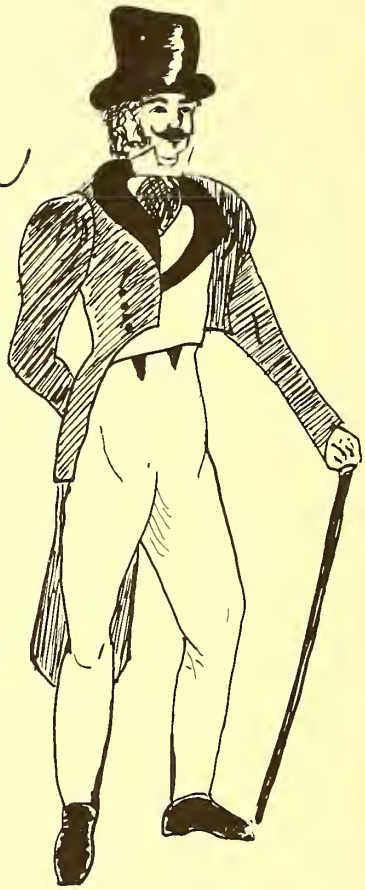

Jim Dvorchak

To a wonderful son who deserves the
best in life: May all of your dreams
and ambitions be fulfilled.
Love,
Mom and Dad

Douglas Skotnicki

Congratulations Doug! We are very proud of you. You have accomplished everything that you have reached for. So keep on reaching! you deserve the BEST!

Love
Dad, Mom and Curt

Mary Slattery

Dear Sherry:
Congratulations and much happiness in the future. We are all very proud of you.

Love,
Mom, Dad
Matt & Mark

DORTH LIFE

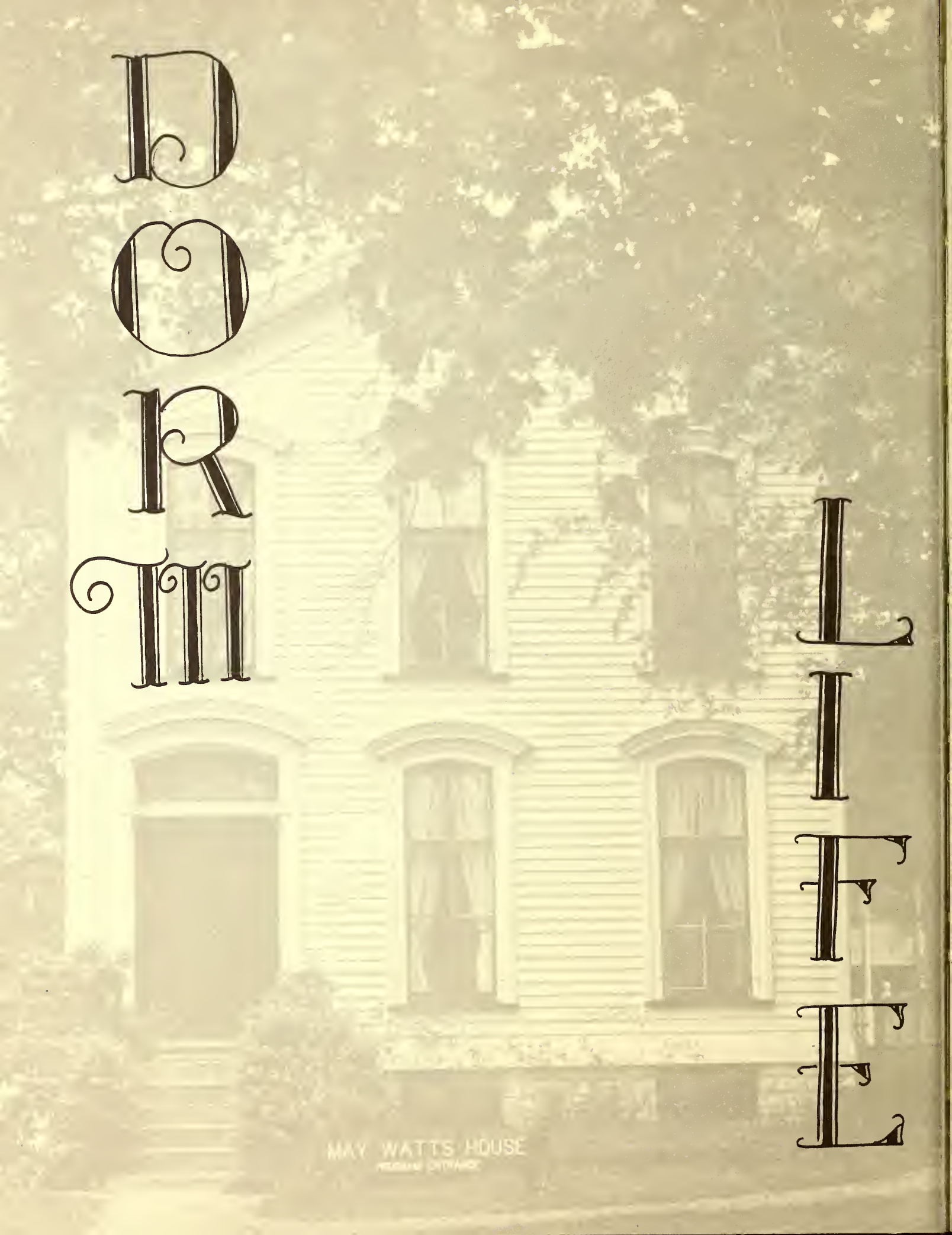

MAY WATTS HOUSE
MUSEUM ENTRANCE

Hall Directors And R.A.s

Top Left (Left to Right) **Hall Directors:** (Standing) Warren Hale, Julia Quick, Andy Adams. (Seated) Jeff James. Left (Left to Right) **Residents Assistants:** (Back Row) Scott Gonia, Ray Krauss, Jay Wesley, Scott Lloyd, Renita Pash, Stefan Burt, Tony Seisser. (Front Row) Toni Alessi, Sheri Slattery, Jane Connally, Mary DiGrazia, Karen Solomon.

First Stop: Seager
It's fun and games today at Seager Hall. Luckily for the guys of the fourth floor, this book won't be distributed until after their parents have decided to send them back for another year. It would take too much space to print all of their names, even if we had the time or energy to do it. Alas, only their faces will go down in the annuals of anomymity. Besides, some of them might have to find jobs someday. But we can't help but wonder "Who **is** that masked man?"

Cardinals
VMSE

MADMEN
M
SEAGER
adidas

33
BLUES
REVIEW
NUFF DIVER
69

Next Stop Student Village

The most distinctive thing about the residents at Student Village is that most of them are old enough to buy their own beer. Life here is pretty quiet, especially on Monday mornings, after a long weekend, when the moon is full. Actually though, these students look fairly respectable. They dressed for the occasion. They even **asked** us to print their names. Unfortunately, they didn't offer us enough money.

Pack Your Lunches: It's a Long Haul to Seybert
Yes, this is "dorm Life" at Seybert. No, we didn't use the wrong picture. We set up three appointments on cold days when we would much rather have been snuggling up to a warm whatever than lugging around a heavy camera. And each time, the picture came out looking like this one. We hear there is life at Seybert, but when, and what kind ?

Kimmel

Rall

Rall

Toni does it again
Once again Toni gets a star. Her floor was the only one to turn out en masse for picture taking. First floor looks content to have a crowd of "three".

SENIORS

Tonette Alessi

Debrah A. Allen

Lawrence Anderson

Carolyn Armburst

Jack Arnston

Sheri Auclair

Jacqueline Baird

Deborah A. Baldare

Dianne L. Barr

Steve C. Bartsch

Laurie A. Beese-Torres

William C. Bennett

Jeffrey L. Boggs

Heather Boldt

Paula Ann Briggs

Joseph Broton

Peter Brunoehler

Philip Bus

Jean L. Charlton

Belinda Cheek

Tiang-Liang Chin

Diana Clement

Darren L. Cook

Karen A. Corney

Paul Cozzi

Lynne Craver

James A. Creek

Juliana M. Csorba

Christi Dahms

Thea Desomer

Jean Devries

Mary K. Digrazia

James Dvorchak

Jeff Edwards

William Fabian

Steve Fantus

Ruthanne Femali

Barbara Flannery

Lynne L. Freehill

Nick Donohoe

Daniel Gibson

Pamela J. Gore

Leslie Gould

Joleen Halm

Steven Hanson

Cindy J. Harrington

Donald A. Hawel

Irene Hendrick

Carol A. Hendrickson

Stacy E. Hoeft

Barbara E. Holmes

John Hood

Christine Hornbostel

Steven Hosler

Robin Jankers

Jackie Jansen

Juan J. Jerez

Bradley Johnson

Karen Johnson

Kathy Jones

James F. Kalb

Kurt Kamradt

Diane J. Kanney

Sue Karlslyst

Lori Ann Kearns

Linda S. Kinnucan

Rick Kirsch

Tim J. Kott

Christian H. Krapp

Lisa E. Krell

Shelly Krivich

Mary Lemar

Thanh Thu Le

John Leal

Julie A. Lee

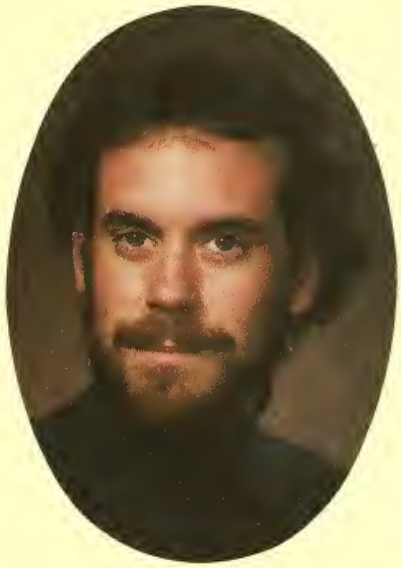

Steve Lee

Jean A. Leese

Thomas Lemar

Camille Loudenbeck

Carol Lynn Luetkehans

Mary Beth McCarthy

Karen D. McCleskey

Kevin J. McCluskey

Jacqueline McCormick

Janet I. McGahan

Adele M. McHarg

Ann M. McHugh

Michael T. McKee

Anne Machiorletti

Gregory Macijunas

Andrea L. Marek

Edith Mathiasen

Joseph G. Meli, Jr.

Ross Mohrman

Debora K. Morel

Heather Naleid

Yasuo Naruse

Thomas C. Nelson

Quynh Nguyen

Bryan M. Nooner

Jeannette M. Olson

William B. O'Neill

Thomas J. Paleka

Renita L. Pash

John J. Pcolinski, Jr.

Edith C. Peacher

Rita M. Peckhart

Mary Plotkowski

Laura M. Rank

Sandra R. Rehak

Julie Riebel

Mark T. Russell

Kevin Ryan

Maureen C. Ryan

Diana Saltiel

Denise M. Sanchez

Dawn L. Schabacker

Sue Schmidt

Susan R. Schmult

Anita Schnabl

Brook R. Schwartz

Paul Shepherd

Douglas Skotnicki

Mary Slattery

Gregory Smith

Marie K. Smith

Diane S. Soto

Joseph Strmec

Michael J. Sullivan

Janet Sustman

James Tabor

May-Ling Tein

Cynthia Thomas

Tracy Thomas

Hien Thi Tran

Christopher Trent

Lisa Tuttle

Mary Kay Valdez

Allen Vandermeulen III

Kathryne A. Venstrom

Mary Vrchota

William M. Wahl

Margaret L. Warren

Iris Washburn

Sarah J. Wassmann

MaryLou A. Welch

Dawn M. Wesson

Jim Whitcomb

Bryan T. Wilson

Molly Wingerter

Janet S. Witowski

Julie A. Worch

Margaret Warren

Heartiest Congratulations on four wonderful years at NCC. We are all so proud of you. Best wishes for future success.

—Mom, Dad, Dave, Scott, Rhonda + John

Julie Worch

Julie, you have attained a goal in life that did not seem possible for any member of our family. You are the first one to graduate college. "Yea"

Love, Momzie

Juniors

Teresa Adams
Robert Allison
J. Anderson
Roarke Anderson
Craig Armstrong

Vincent Baratta
John Barnes
Michael Barnick
Brian Bastin
Michael Beadle

Stanley Bednarz, Jr.
Thomas Bennington
Scott Berry
Anthony Bleull

Kyle Bovie
Christine Bradbury
Jeffrey Brandon
Jeffery Braun
Timothy Bronars

Roger Brosius
K. Brown
Penelope Bunch
Robin Burlingham
Cathy Camilleri

Stephen Caravello
C. Carlson
Patrick Carney
Kathryn Carson
Jodie Castagnoli

Vanessa Chesney
Debra Childs
Paul Clement
Jay Cole
John Collins

James Connon
Ned Corron
Camilla Crauswell
Carolyn Damore
Christopher Davis

Julie Davison
Diane DeGraff
Sharon DeVaul
Mark Dicicco
Jane Dispensa

Roy Dryden
Joseph Dunphy
Cheryl Durkin
John Dziadosz
Kimberli Eddy

Cynthia Fawley
Rowena Felix
Issac Fention
Lauri Ferchen
Anthony Ferrandino

Darcy Ferris
Theresa Fiene
Sheryl Fincher
Nancy Gardaphe
Michael Garrigan

Constance Gavrilys
Lynn Germ
John Giannini
Kenneth Gillespie
Annie Gonzalez

William Graham
Mark Griffith
Patrick Griffin
William Griswold III
Beth Hafenrichter

Lynn Hall
Janice Harrod
Brenda Hastert
William Hawkins
Barbara Hayes

Donald Helberg
Debra Helsten
Michelle Hern
Jeffrey Herring
John Hiestand

Garrick Hodge
C. Hornbostel
Barbara Hower
Laura Huson
Frank Janczak

Gary Jaskolski
Ronald Jaudon
Pamela Johnsen
Eric Johnson
K Jones

Jeffery Jourdan
Sandra Kay
A. Keany
Sandra Keegan
Patrick Kelly

Suzanne Kelsh
Susan Keslik
Joel Kessler
Russell Kieckhafer
Kathy Klepper

Craig Knabel
Susan Koier
Michael Kontos
Richard Krasowski, Jr.
James Krause

Raymond Krauss
Gregory Kriese
Linda Kruse
Eleanor Lally
Scott Lloyd

Cynthia Logan
David Lucas
Christopher Lyons
Scott McCleary
Cathy McHugh

Eileen McKee
Susan McMullen
Patricia Macenas
Thomas Mader
Heather Mair

William Majewski
Peter Marquardt
Janet Marsh
William Marshall
Suzanne Martino

Gregory Martis
Shirley Marx
Keith Matthews
Karen Maurer
Kelly May

Virginia Mejia
Todd Melton
Michael Messina
David Meunier
Donna Michaelson

Steven Mildred
Karen Miller
Alicia Mizerek
Anthony Morello
Albert Mondrella

Kevin Murphy
Rhonda Mynatt
Michael Neagle
Peter Neagle
Connie Nesler

Michael Newman
Scott Nelson
Valerie Nelson
Barbara Nogaj
Matt Nolan

Janice Novotny
David Nowak
Christopher Nugent
Donna Palmer
Steven Pamson

David Panicko
Michael Pappas
Todd Panozzo
Ron Patchell
Sudha Pathak

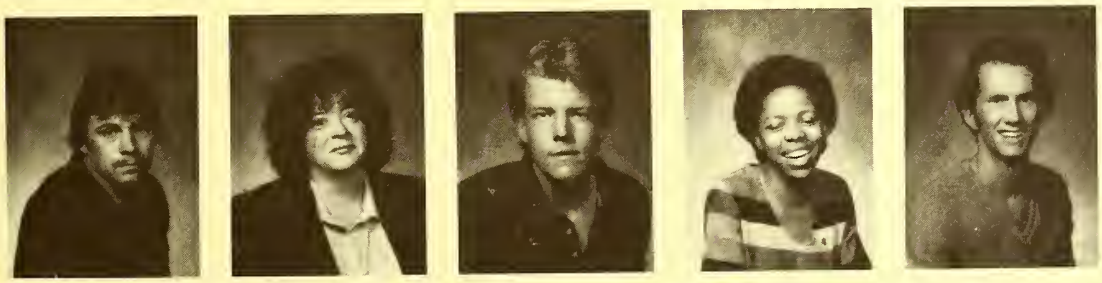

Bryan Paweski
Patricia Peterman
Brian Peterson
Diann Peterson
Marl Petry

Tom Piazza
Jay Pogemiller
Michael Pondel
Gordana Popovic
Sharon Reice

Sharon Regul
William Rizzo
Teresa Roach
Debbie Rode
Jay Rogers

David Rowe
Barbara Rutherford
Douglas Sawyer
Marcia Saxton
Krista Seiple

Michael Scelso
Pamela Schmeckpeper
Julie Schreder
Dave Schultze
James Schultz

R. Schwander
R. Schwander
Sarah Stirn
Anthony Seisser
Fred Shaw

Peter Sinnick
Karen Solomon
David Snyder
Cheryl Stetina
Sandy Stewarts

Kathleen Stout-Shoger
Craig Strohl
Pamela Stoike
John Storino
Shobha Teotia

Karen Testin
Steven Thompson
Ruth Ann Tinsley
David Townsend
Carolyn Tracy

Dominick Trojanowski
David Twomey
Cheri Urban
Susan Voss
Kelly Walsh

Kimberli Warren
Dennise Watson
Lesa Webner
Jami Weckel
David Weick

John Welsh
Michael Wenstrup
Nancy Wesensten
Keith Wetteland
James Willer

Katrina Woodward
Janice Wunsch
Anne Zale
Mark Ziccarelli
David Ziebell

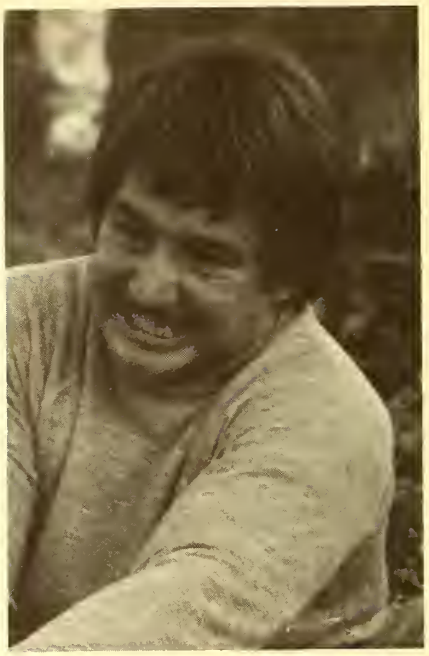

Sophomores

Cynthia Adsit
R. Andrus
Lisa Argenziano
Steve Ayers
Rich Babjak

Joseph Baker
Brian Bakke
Frank Balsamo
James Bartelson

Juliane Beavens
Daniel Bechina
Teresa Ball
Annette Bennett
Lila Bergren

Billy Blunk
Jonathon Bourne
Nick Bozidarevic
William Brell
Diane Brown

Richard Buczyna
Donna Carlson
Richard Chang
Edmund Ciaglia
Laura Cinatl

Sarah Cole
Mary Conley
Jane Connolly
Karl Csukor
Gail Darcy

Douglas Darrell
Michael Decarlo
John Desmond
Kristy Dimmick
Nadia Dipaolo

Elizabeth Dorner
Robert Dunphey
Mary Egan
Matthew Evans
Richard Featherstone

James Finnegan
Laura Fish
Diane Fisher
Eileen Freebairn
Donna Fuhr

Wendy Goesle
Jeffrey Goff
Scott Gonia
Alan Greenberg
Howard Greenberg

Louis Guido
Kolleen Guy
Drusilla Hackl
Ann Hamilton
Scott Harmon

Keith Harris
Frances Heller
Anne Hengehold
Karen Henry
Elizabeth Hogan

Nadine Hollister
Brenda Hornyan
Craig Horsch
Alison Howard
Fredericka Howard

Janet Hummer
Angela Imhauser
Franklin Jackson
Jon Jacobs
Ruth Janes

Fredric Janzen
Charles Jaudes
Dawn Jensen
Mark Johnson
Teresa Josephson

Steven Joslyn
Richard Kubilius
Daniel Kalas
Robert Kimmel
Mary Kline

David Klecka
M. Koui
Anthony Kozelchki
Daniel Kramer
John Langman

Karen Lembcke
Diana Leslie
David Liston
James Dow
Pamela McCambridge

Joyce McQuen
Susan Maass
James Marks
Edward Mathey
Linda Maurer

Grace Mendoza
Deborah Mettel
William Meyers
Catherine Middleton
James Miller

Denise Neagle
T. Nelson
John Nosek
Mark Obrochta
Kristie Ochampaugh

Robert O'Connor
D. O'Malley
D. O'Malley
Jenifer O'Rourke
Michelle Pappas

Lisa Pattyn
Susan Perry
Albert Petree
Robert Phillips
Martin Pieczynski

Richard Pinder
Edward Pocius
Nancy Poklen
Carolyn Porto
John Pritasil

Catherine Pugh
Paul Rebeck
Mark Reid
Jeffrey Ritsema
Susan Rodie

Ann Rybowiak
Julie Salansky
Nancy Schaeffer
Dawn Schleifer
Jonathan Shanower

Joseph Siebert
Mary Sinclair
Theresa Stark
John Stephenson
Philip Stromberg

Chris Stull
Kathleen Sullivan
Carol Swoboda
Valerie Sweeney
Takao Tamai

Kimberly Tummillo
Karin Ulrich
Vanessa Vasquez-Mendoza
Mary Verdun
Michael Viers

Christina Vlahos
Greg Vogel
Julie Votava
Brett Waldick
Andrew Walser

Patricia Waters
Amy Wendel
Alison West
Marjorie White
Gary Whitman

Jean Wicks
Mark Williams
Bradley Wolfe
Debra Wolfe
Jeffrey Wollis

Freshmen

Michael Aden
Lisa Albert
Mana Anadirekkul
Timothy Anderson
Jon Andre
Randy Arb

James Baker
Russell Baker
Daniel Baldauf
Martin Balle
Eric Bartel
Michael Baughman

Daniel Baxter
Joanne Beardsley
Luvina Beclkey
Richard Bejlovec
Jacqueline Belichick
Jeffery Benda

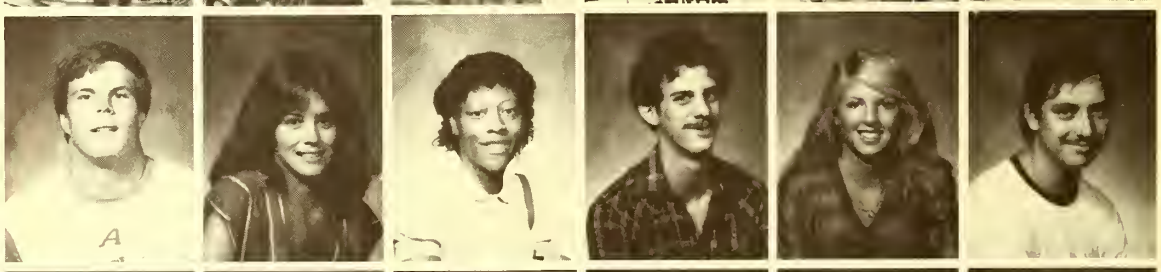

John Berger
Michael Billings
Tammy Binder
Camden Bobek
Cynthia Boswell
Susan Boudreau

Scott Boudreau
Kelli Boyer
Nadine Bozek
Caryn Brown
Jane Buhl
William Burgess

William Burgess
Cherie Burke
Roseann Calderaro
Michael Call
Barbara Carlson
Colleen Carter

John Casson
Samuel Cendro
Laura Cervenka
Timothy Chapnick
Rodney Clayton
Cynthia Cochovity

Frank Cockerham
Regina Colacicco
William Cole
Thomas Condon
Thomas Cottrell
Jeffery Couch

Katherine Coyle
Garrit Curfs
D. Danko
Deborah Dean
Kathryn Dehaan
Edward Delia

Amy Demerath
James Didomenico
Susanne Doerr
Althea Escoffery
Eric Evans
Brett Falk

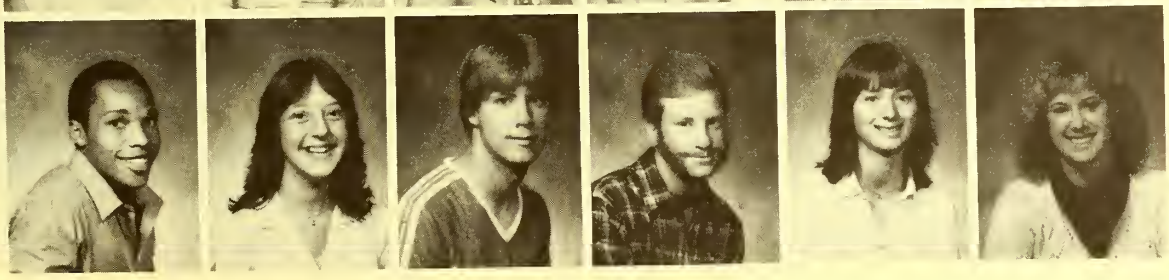

Tony Ferrell
Cynthia Fiene
Gregory Fink
Thomas Finnegan
Monika Fliedner
Diana Frank

Robbin Fredericksen
Roger Fronek
Daniel Gallagher
Sheryl Gallagher
John George
William Galvin

Curtis Goss
James Granholm
Joseph Gross
Patricia Gucwa
James Guy
Joseph Harness

J. Harris
Nathaniel Harris
Shelia Heitke
Steven Hill
Vennaraye Hoffman
Thesesa Hogan

Darren Honda
Terry Howard
Sean Hoye
Annmarie Indoe
Daniel Jackson
Joan Jagoda

Dean Jacobs
Jeffery Jacobs
Thomas Jenks
J. Jensen
Patricia Jerousek

Cathy Johnson
Julie Jones
Anthony Jordan
Cheryl Juris
Kristie Kalchbrenner
Cheryl Kennedy

Peter Resler
Scott Kiehn
Deanna Knabel
Patrick Kordas
Sabrina Konrad
Gary Kovacs

Steven Kruchell
Rose Krasich
Maribeth Kunes
Randy Lane
Thomas Lange
Crystal Lawrence

Steven Libby
Laurie Liesner
Jerry Lincoln

John Loden
Douglas McBain
Phillip McCain

Kari McNulty
Edward Machtemes
Timothy Macijunas
Susan Martinec
Anthony Martinucci
Michael Masters

Kevin Mercer
Kelly Meredith
James Meyer
James Miller
John Mims
Sarah Mock

Thomas Mountford
Michelle Murray
Christine Nielsen
Kevin O'Connor
Diedre O'Malley
Kathleen O'Neal

Martin Ohlsen
Jeff Olson
Kimberly Olson
Mike Olson
Annette Ortiz
Gregory Papacosta

Timothy Peck
Clifford Penfield
Gary Peterson
Anthony Petito
Joseph Petrzilka
Brooke Phelps

Kathleen Phelps
Craig Pinley
John Pintozzi
James Porter
Robert Pottle
Jordan Quick

Anne Riedy
Lynn Richardson
David Rickert
Sonia Rivas
Susan Roach
Michelle Rodrigue

Susannah Ross
David Ryan
Paula Sackmann
Wendy Schabacker
Holly Scholz
Julie Schlaug

Cheryl Schlehman
Jim Schneider
Donald Schroedle

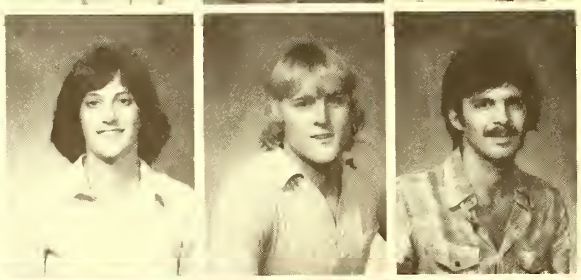

Bernd Schumacher
Lisa Scroppo
M. Sdenke

James Seidel
Lyn Seiser
George Sigalos

Lyndon Sill
Stacy Skenandore
Denita Smith

Kevin Stahlman
Michael Steck
G. Stevenson

Janet Stoneking
Ronald Strickland
Katherine Sweeney

Julie Taylor
Joan Tessarolo
Karen Thompson
Santo Tomaini
Maria Torres
Linda Trevillyan

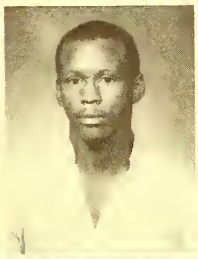

Mari Troyer
Joaquin Varela
Lisa Velus
Elizabeth Warman
Leanne Waters
Calvin Watson

Michael Watson
Michelle Wegrzyn
Christine Welch
Phillip Wenz
Scott Wilkie
G. Wilson

K. Wilson
Edward Winiecke
Joseph Wrzosek
Holly Yeates

Senior Directory

TONETTE ALESSI
Business Management
Psychology

College Union Activities Board
Psi Chi
Resident Assistant

DEBORAH G. ALLEN
Business

LAWRENCE ANDERSON
Speech Communications & Theatre

CAROLYN ARMBRUST
French
Spanish

Pom Pon
Varsity Club

JACK ARNSTON
Business Management

Football
Spectrum Editor

SHERI AUCLAIR
Business Marketing

JACQUELINE BAIRD
Psychology
Secondary Education

DEBORAH A. BALDARE
Business Marketing
Choir
Madrigals

DIANNE L. BARR
Psychology
Sociology & Anthropology

Psi Chi

STEVE C. BARTSCH
Physical Education

LAURIE A. BEESE-TORRES
Elementary Education

Choir
Madrigals
Honor Society

WILLIAM C. BENNETT
Business
Computer Science

JEFFREY L. BOGGS
Bank Management

HEATHER BOLDT
French

Softball
Chronicle

PAULA ANN BRIGGS
Political Science
Business Finance

Spectrum Editor
Educational Policies Committee
Honor Society
Polis
Continuing Education Advisory Committee
College Senate

JOSEPH BROTON
Business Marketing

Tug-A-War Coach
Chronicle Photographer
Publicity Director
Talent Scout
IBM Internship

PETER BRUNOEHLER
Business

PHILIP BUS
Accounting

Football
Powerlifting
Intramurals

JEAN L. CHARLTON
Business Marketing

College Union Activities Board
Delta Sigma Pi

BELINDA CHEEK
Elementary Education

Choir
Honor Society
Student Association

TIANG-LIANG CHIN
Accounting

DIANA CLEMENT
Accounting

Choir
Madrigals

DARREN L. COOK
Biology

KAREN A. COURNEY
Accounting

PAUL COZZI
Business

LYNNE CRAVER
Sociology & Anthropology

JAMES A. CREEK
Accounting

JULIANA M. CSORBA
Political Science
Business Marketing

Lianson Committee
WONC
Delta Sigma Pi

CHRISTI DAHMS
Elementary Education

College Union Activities Board
Lesiure is for everyone

THEA DESOMER
Business Marketing

JEAN DEVRIES
Elementary Education

MARY K. DIGRAZIA
Elementary Education
Psychology

Psi Chi
Honor Society
College Union Activities Board
Resident Assistant

JAMES DVORCHAK
Business

JEFF EDWARDS
Business

WILLIAM FABIAN
Accounting

Swim Team
Intramurals

STEVE FANTUS
Business Marketing

RUTHANNE FEMALI
Business

BARBARA FLANNERY
Business
French

LYNNE L. FREEHILL
Sociology & Anthropology

Continuing Education Committee

DANIEL GIBSON
Chemistry
Biology

Tri Beta

PAMELA J. GORE
English

LESLIE GOULD
Elementary Education

JOLEEN HALM
Business Management
Mathematics

Pom Pon Captain
Varsity Club
Honor Society

STEVEN HANSON
Accounting

CINDY J. HARRINGTON
Elementary Education

DONALD A. HAWEL
Psychology

IRENE HENDRICK
Computer Science

CAROL A. HENDRICKSON
Elementary Education

STACY E. HOEFT
Biology

Tri Beta
Interdorm Council

BARBARA E. HOLMES
Computer Science

JOHN HOOD
Psychology

Alpha Psi Omega
Chronicle
Writers Club

CHRISTINE HORNBOSTEL
Business Marketing

STEVEN HOSLER
Chemistry

Chemistry Club

ROBIN L. JANKERS
Political Science
Business Administration

Cheerleaders
Programming Caucus Chairperson

JACKIE JANSEN
Elementary Education

Softball

JUAN J. JEREZ
Spanish
Recreation

Football
Track

BRADLEY JOHNSON
Mathematics

KAREN JOHNSON
German

KATHY JONES
Business Management

JAMES F. KALB
Biology

KURT KAMRADT
Business Marketing

College Union Activities Board
Resident Assistant

DIANE J. KANNEY
English

LORI ANN KEARNS
Mathematics
Accounting

Volleyball
Softball

SUE KARLSLYST
Psychology
Biology

Psi Chi
Track

LINDA S. KINNUCAN
Political Science

Discipline Committee
Student Affairs Board
Spectrum Photographer
Polis
Issue Caucus Chairperson
College Senate

RICK KIRSCH
Business

TIM J. KOTT
Speech Communication & Theatre

CHRISTIAN H. KRAPP
Accounting
German

German Club

LISA E. KRELL
French
Political Science

Alliance Franqaise
Swim Team
Honor Society

SHELLY KRIVICH
English
Speech Communication & Theatre

Alpha Psi Omega
Theatre Guild
WONC
Contract Committee
Choir

MARY LAMAR
Business Marketing

Honor Society

THANH THU LE
Computer Science

JOHN LEAL
English
Spanish

Track

JULIE A. LEE
Accounting

Delta Sigma Pi

STEVE LEE
Art
Speech Communication & Theatre

Alpha Psi Omega

JEAN A. LEESE
Mathematics

Varsity Club
College Union Activities Board

THOMAS LEMAR
Accounting

Varsity Club
Track

CAMILLE LOUDENBECK
Physical Education
Psychology

CAROL LYNN LUETKEHANS
Speech Communication & Theatre

Alpha Psi Omega

ANNE MACHIORLETTI
Accounting

Intramurals
College Union Activities Board
Resident Assistant

GREGORY MACIJUNAS
Business Marketing

Madrigals
Visiting Lecturer Committee
College Senate

KAREN D. MCCLESKEY
Physical Education

Volleyball

KEVIN J., MCCLUSKEY
Business
French

JACQUELINE MCCORMICK
Physical Education

Intramurals

JANET I. MCGAHAN
Psychology

MICHAEL T. MCKEE
Business Marketing

Basketball
Interdorm Council

JOSEPH G. MELI, JR.
Political Science

ROSS MOHRMANN
Business

DEBORA K. MOREL
Biology
Spanish

Interdorm council

Football
Golf
College Union Activities Board
Resident Assistant

ANDREA L. MAREK
Biology

Tri Beta
Environmental Awareness Organization

EDITH MATHIASEN
Physical Education

College Union Activities Board

MARY BETH MCCARTHY
History

College Union Activities Board
Softball

ADELE M. MCHARG
English
Computer Science

College Union Activities Board
Chronicle

ANN M. MCHUGH
Psychology
Physical Education

Volleyball
Resident Assistant
Varsity Club

Cheerleaders
Tri Beta

HEATHER NALEID
Business Marketing

Swim Team
Varsity Club

YASUO NARUSE
Business Management

THOMAS C. NELSON
English

Tennis
Chronicle Co-Editor

QUYNH NGUYEN

BRYAN NOONER
Biology

Tri Beta

JEANNETTE S. OLSON
Business

WILLIAM B. O'NEILL
Political Science

Track
Varsity Club

THOMAS J. PALEKA
Business Marketing

College Union Activities Board
Delta Sigma Pi
Psi Chi
Honor Society

RENITA L. PASH
Physical Education
Biology

Leisure is for everyone
Swim Team
Softball

JOHN J. PCOLINSKI, JR.
Political Science
Business

Chronicle
Student Association President
Student Affairs Board
Delta Sigma Pi
Honor Society

EDITH C. PEACHER
Business Marketing

RITA R. PECKHART
Psychology

MARY PLOTKOWSKI
Computer Science
Mathematics

LAURA M. RANK
Elementary Education

WONC

SANDRA R. REHAK
Business

JULIE RIEBEL
Business Marketing

College Union Activities Board

MARK T. RUSSELL
Computer Science
Mathematics

KEVIN RYAN

MAUREEN C. RYAN
Biology

Liaison Committee
Cheerleaders
Tri Beta

DIANA SALTIEL
Art

DENISE M. SANCHEZ
Accounting

DAWN L. SCHABACKER
Physical Education

Volleyball
Basketball

SUE SCHMIDT
Psychology

SUSAN R. SCHMULT
Business Management

ANITA SCHNABL
Economics

BROOK R. SCHWARTZ
Chemistry

Religious Life Committee

Madrigals
Chemistry Club

PAUL SHEPHERD
Business Management

DOUGLAS SKOTNICKI
Business Management

Wrestling

MARY SLATTERY
Psychology

Psi Chi
Spectrum
Resident Assistant
College Union Activities Board

GREGORY SMITH
Biology

Tri Beta

MARIE K. SMITH
Business
Psychology

DIANE S. SOTO
Spanish

Spanish Club

JOSEPH STRMEC
Chemistry

MICHAEL J. SULLIVAN
Business Management
English
Intramurals
Spectrum

JANET SUSTMAN
Biology

Volleyball
Softball

JAMES TABOR
Business

MAY-LING TEIN
Computer Science

CYNTHIA THOMAS
Physical Education

TRACY THOMAS
Psychology

Psi Chi

HIEN THI TRAN
Computer Science

CHRISTOPHER TRENT

Philosophy
Psychology

Chronicle
Psi Chi
Academic Standards Committee
Collegians

LISA TUTTLE
Business Marketing

Delta Sigma Pi

MARY KAY VALDEZ
Economics

Tennis
College Union Activities Board
Academic Standards Committee
Ski Club

ALLEN VANDER MEULEN III
Computer Science
History

Chronicle

KATHRYNE A. VENSTROM
Mathematics
Computer Science

Swim Team
Math Club

MARY VRCHOTA
Business Management

Tennis
Spectrum
Polis

WILLIAM M. WAHL
Psychology
Recreation

IRIS WASHBURN
Business

MARGARET L. WARREN
Psychology

Ski Club
Psi Chi
Honor Society
Tennis

Cheerleaders

SARAH J. WASSMANN
German

MARYLOU A. WELCH
Accounting

DAWN M. WESSON
Biology
Spanish

JAMES WHITCOMB
Physical Education

Swim Team
Intramurals
Cheerleaders

BRYAN T. WILSON

French

Choir
Band
Religious Life Committee

MOLLY WINGERTER
Philosophy
Sociology & Anthropology

Chronicle Co-Editor

JANET S. WITOWSKI
Accounting

JULIE A. WORCH
Accounting
Political Science

Polis

We would like to document our indebtedness to three people without whom our task would have been twice as difficult.

First, President Gael Swing for giving us the run of the campus, his gracious understanding when he allowed us to interrupt both cabinet and board meetings to flash spots before everyone's eyes, and for all the promotional plugs he gave which have boosted sales tremendously.

Secondly to Marvin Meinz. Without his cooperation and bottomless pit of photographs this book would be only half the size.

Finally, but not leastly, to Mike Moser. During the summer freshman orientations he helped us to fill the creative holes in our staff, and was the calming force which led us through the crises of each publishers deadline.

Our hats go off to these three in sincere appreciation for all their backing and support throughout the past year.

Paula A. Briggs Susan R. Kerr

Building Dedications

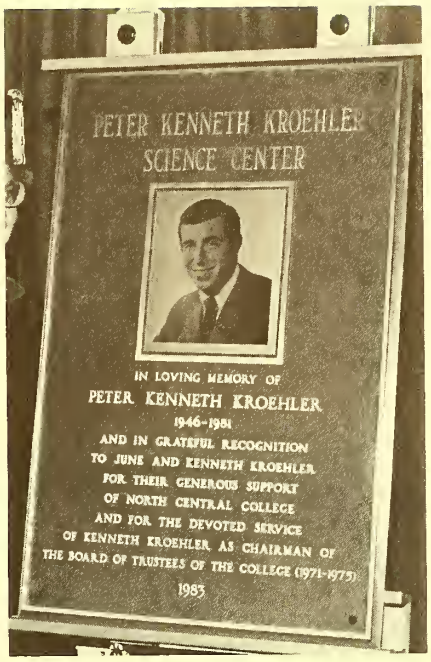

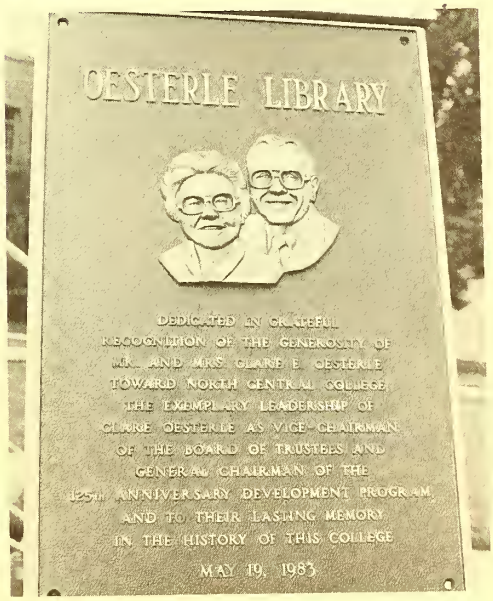

Senior Art Exhibits

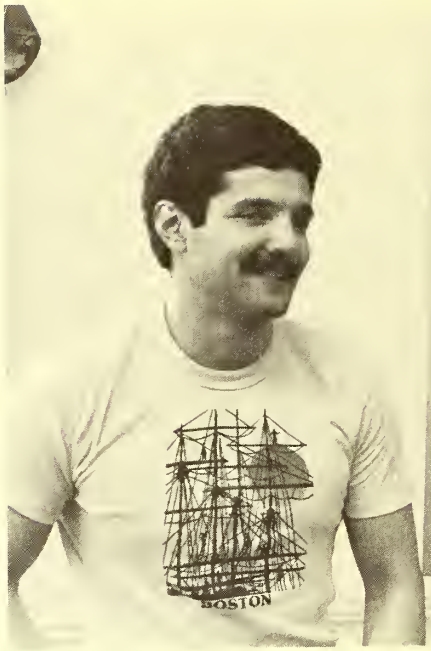

Honors Banquet

Richter Colloqiums

FACULTY

DIRECTORY

Faculty Directory

David Blight, Instructor. B.A. (1971), M.A. (1976), Michigan State University.

Barbara Sciacchitano, Assistant Professor; Chairperson of History. B.A. (1956), Vassar; M.A. (1974), University of Illinois; Ph.D. (1979), University of Chicago.

William H. Naumann, Professor; Chairperson of Religious Studies. B.A. (1951), Asbury College; M.A. (1954), Kent State University; B.D. (1957), Oberlin College; M.A. (1959), Ph.D. (1966), Yale University.

Howard E. Mueller, Assistant Professor; Chairperson of Humanities Division. B.A. (1958), North Central College; B.D. (1961), Evangelical Theological Seminary; S.T.M. (1962), Yale Divinity School; Ph.D. (1973), Northwestern University.

Henry L. Skoglund, Professor; Chairperson of Philosophy. M.A. (1953), University of Chicago.

Timothy Morris, Instructor. B.A. (1973), University of Iowa; M.A. (1976), University of Chicago.

Kathryn D. Talley, Assistant Professor. B.A. (1978), Drake University; M.A. (1979), Ph.D. (1981), Northwestern University.

Donald E. McVicker, Associate Professor; Chairperson of Sociology & Anthropology. B.A. (1955), M.A. (1962), Ph.D. (1969), University of Chicago.

John C. Greenwood, Assistant Professor. B.S. (1967), Iowa State University; M.S. (1968), University of Idaho; Ph.D. (1975), State University of New York at Buffalo.

Thomas F. Sawyer, Assistant Professor, Chairperson of Psychology. B.A. (1972), Ball State University; Ph.D. (1979), Bowling Green State University.

Madeleine Van Hecke, Assistant Professor. B.A. (1969), M.A. (1975), Ph.D. (1978), DePaul University

William A. Perez, Assistant Professor. B.A. (1978), M.A., (1981), Ph.D. (1982), Miami University, Cincinnati.

Fred O. Lawson, Associate Professor. B.A. (1965), Harpur College; M.A. (1968), Ph.D. (1976), University of Chicago.

David A. Frolick, Associate Professor, Chairperson of Political Science. B.A. (1965), Quincy College; M.A. (1967), Ph.D. (1971), American University.

Beverly Thornberg, Associate Professor, Chairperson of Social and Behavioral Sciences Division. B.S. (1961), Wisconsin State College at LaCrosse; M.A. (1967), Colorado State College.

Lloyd M. Krumlauf, Instructor. B.A. (1973), North Central College.

Richard Crowther, Instructor. B.S. (1980), Bowling Green State University; M.S. (1981), University of Arizona.

Wesley F. Stieg, Professor. B.A. (1956), North Central College; M.S. (1959), University of Illinois; Ph.D. (1973), The Chicago Medical School.

John J. Zenchak, Assistant Professor. B.A. (1966), Youngstown State University; M.S. (1970), Ph.D. (1976), West Virginia University.

Thomas A. Williams, Instructor. B.A. (1971), Willamette University; M.A. (1975), Drake University.

Terrence G. Marsh, Professor, Chairperson of Biology. B.A. (1963), Earlham College; M.S. (1965), Oregon State University; Ph.D. (1969), University of Kentucky.

Anne R. Sherren, Professor, Chairperson of Chemistry. B.A. (1957), Agnes Scott University; Ph.D. (1961), University of Florida.

Russell J. Poel, Professor. B.A. (1956), Calvin College; Ph.D. (1965), Michigan State University.

Yueh-ping Liaw, Instructor. B.S. (1970), Tunghai University; M.S. (1972), University of Oregon.

Paul W. Sutton, Professor, Chairperson of Physics. B.A. (1958), North Central College; Ph.D. (1967), University of Wisconsin.

Richard J. Wilders, Assistant Professor, Chairperson of Mathematics. B.S. (1967), Carnegie-Mellon University; M.S. (1969), Ph.D. (1975), Ohio State University.

Richard D. Snyder, Assistant Professor. B.A. (1964), The College of Wooster; M.S. (1967), University of Arizona; Ph.D. (1977), Illinois Institute of Technology.

James E. Elander, Visiting Lecturer. B.S. (1950), Western Illinois University; M.S. (1954), Illinois State University.

Shelia W. Brennan, Assistant Professor. B.S. (1969), University of Minnesota-Duluth; M.A. (1973),

University of Illinois.

B. Pierre Lebeau, Professor, Chairperson of Language and Literature Division. Lycee Charlemagne, Paris, France; B.A. (1955), M.A. (1975), Ohio State University.

Robert L. Bradley, Assistant Professor. B.A. (1966), Fresno State College; Ph.D. (1978), University of California at Santa Barbara.

Andrew J. Adams, Associate Professor, Chairperson of Foreign Languages. Vergillian School, Naples, Italy (1965); B.A. (1966), Monmouth College; Slavic Workshop, Indiana & Moscow Universities (1966); M.A. (1968), Ph.D. (1975), Indiana University.

Michele D. Johnson, Adjunct Professor. B.A. (1966), Northern Illinois University; M.A. (1967), Middlebury College.

Doris Y. Harris, Instructor. B.A. (1967), Meredith College; M.Ed. (1976), University of North Florida.

Gus A. Constantine, Professor, Chairperson of Education. B.A. (1950), Atlantic Christian College; M.A. (1952), East Carolina College; ED.D. (1958), Duke University.

Richard E. Paine, Instructor. B.A. (1976), Harding University; M.A. (1979), Western Kentucky University.

Anne C. Zeidman, Instructor. B.A. (1958), Carnegie-Mellon University; M.S. (1974), Northern Illinois University.

Donald T. Shanower, Professor, Chairperson of Creative Arts Division. B.A. (1947), M.A. (1949), Kent State University; Ph.D. (1960), University of Michigan.

Holly Klocke, Visiting Lecturer. B.A. (1975), Western Michigan University; M.A. (1979), Northern Illinois University

John L. Phend, Assistant Professor, Chairperson of Speech Communication & Theatre. B.A. (1969), Valparaiso University; M.A. (1973), Northwestern University.

John V. Madormo, Instructor in Broadcast Communications & General Manager of WONC. B.A. (1974), Northern Illinois University.

Diane Duvigneaud, Professor, Chairperson of Art. B.S. (1939), Massachusetts School of Art; Hans Hofmann's School of Fine Art, Provincetown, Massachusetts; Chicago Art Institute; M.F.A. (1950), Northwestern University.

James R. Guthrie, Assistant Professor, B.A. (1973), University of Michigan; M.F.A. (1974), M.A. (1976), Ph.D. (1979), State University of New York at Buffalo.

Richard R. Guzman, Assistant Professor. B.A. (1971), University of California at Berkeley; M.A. (1973), California State University at Hayward; Ph.D. (1977), University of Virginia.

John S. Cerovski, Professor, Chairperson of English. B.A. (1950), University of Nebraska; M.A. (1952), Ph.D. (1960), Northwestern University.

John H. Shindler, Assistant Professor. B.A. (1968), Williams College; Ph.D. (1975) Rutgers University.

Bernard P. Izzo, Professor & Artist in Residence, Chairperson of Music. B.M.E. (1948), Heidelberg College; M.M. (1949), American Conservatory of Music; Artist member of Lyric Opera Company of Chicago since 1956.

Ann McKinley, Professor. B.M. (1950), M.M. (1953), Ph.D. (1963), University of Michigan.

Inderjeet M. Mangat, Assistant Professor, Chairperson of Accounting. B.A. (1972), M.A. (1974), Panjab University, India; M.B.A. (1977), University of Texas; Certified Public Accountant.

Bonnie Simmons, Instructor. B.A. (1978), North Central College; M.B.A. (1982), Illinois Institute of Technology.

Richard E. Slovacek, Associate Professor, Chairperson of Business Administration, Chairperson of Economics and Business Division. B.S. (1963), University of Illinois; M.B.A. (1970), Loyola University.

Richard W. Kuhn, Adjunct Professor. B.A. (1975), Bradley University; J.D. (1978), Illinois Institute of Technology.

Mary L. Frech, Instructor. B.A. (1969), University of Illinois; J.D. (1973), College of William and Mary, Marshall-Wythe Law School.

Richard J. Pullen, Associate Professor. A.A.Sc. (1966), B.S. (1967), Rochester Institute of Technology; M.B.A. (1969), University of Hawaii.

Bayard W. Lyon, Associate Professor. B.A. (1942), Oberlin College; M.B.A. (1960), University of Chicago.

Helen H. Dillon, Assistant Professor. B.A. (1970), Keuka College; M.S. (1971), Bradley University.

Robert W. Cook, Visiting Lecturer. B.E.E. (1966), Rensselaer Polytechnic Institute; M.S. (1968), Ph.D. (1970), Northwestern University; J.D. (1977), IIT/Chicago Kent Law School.

Kristine J. Peters, Assistant Professor. B.S. (1974), Ohio State University; M.S. (1975), Purdue University.

Donald E. Johnson, Professor, Chairperson of Computer Science. B.A. (1957), North Central College; M.S. (1959), University of Wisconsin; Ph.D. (1973), Illinois Institute of Technology.

Thomas M. Love, Associate Professor, Chairperson of Economics. B.S. (1962), Wisconsin State University; M.S. (1965), Ph.D. (1967), University of Wisconsin.

John E. Doyle, Visiting Lecturer. B.S. (1957), M.S. (1966), Ph.D. (1969), Northwestern University.

Allen Vander Meulen, Jr., Associate Professor, Assistant Dean of Weekend College. B.S. (1954), Northwestern University; B.D. (1958), Yale Divinity School; M.A. (1969), University of Massachusetts; Ph.D. (1975), Brown University.

Stacey Hoeft

Congratulations and best wishes for all of your future plans and dreams. We're proud of you –
Love, Mom & Dad

James Kalb

Dear Jim

"If seeds in the black earth can turn into such beautiful roses what might not the heart of man become in its long journey toward the stars?"

Love
Mom + Dad

Andrea Marek

A happy and bright future!
Your proud Dad and Mom

Karen McCleskey

Congratulations.
I know this great accomplishment has been a dream come true. For me, it is a personal source of pride to have my wife become a college graduate

Your hubby, Dan

Kevin McCluskey

CONGRATULATIONS! BEST WISHES! BON VOYAGE!
Really proud of you and all you have achieved and accomplished.
Keep up the good work...
Love Always
Your Mom

THE LANTERN

NOON LUNCHEONS

COCKTAILS

DON & PAT FELDOTT

CORNER WASHINGTON & CHICAGO AVE.
NAPERVILLE, ILL. 355-7099

803 E. Ogden Avenue
Naperville, Illinois 60540
355-5110

J.C. Optical/Opticians

BURGER KING®

Home Of The "Whopper"

"DOWNTOWN NAPERVILLE"

PHONE 420-9569 506 S. WASHINGTON

Elegante Salons

FAMILY HAIR CARE SALONS

DOWNTOWN	SOUTH	EAST
111 W. Jackson	375 E. Bailey Rd.	15 S. Naper Blvd. (at Chicago Ave.)
355-4900	355-3400	355-9700

NAPERVILLE

GreatAmerican Federal Savings®

NAPERVILLE OFFICE
In GreatAmerican Plaza
700 East Odgen Avenue
Phone: 369-1400

COCK ROBIN ICE CREAM CO.

324 S. Washington
Naperville Ill 355-1000

Congratulations

To the 1983 Graduates of North Central College

Prescott Insurance 111 E. Jefferson St.

Naperville IL 355-3090

CeeBee's

Cee Bee's Finer Foods

130 Jefferson
Naperville, Illinois 60540

Price & Quality
You Can Believe In

Phone: 530-3320

GREEN TREE MOTEL

605 E. OGDEN AVE. (RTE. 34)
NAPERVILLE, ILLINOIS 60540
2 MILES FROM EAST-WEST TOLLROAD

ROOM PHONES
COLOR TV - AIR CONDITIONED
RESTAURANTS & SHOPPING NEARBY

The **FOOTERY**

Napervilles Quality Shoe Store

22 W. Jackson Avenue
Naperville IL 60540
(312) 355-0934

COLONIAL CATERERS

223 South Main Street
Naperville IL 60540
355-1208

"OUR BEST HAIRCUT IS YOUR HAIRCUT"

• PROFESSIONAL HAIRSTYLING TO FIT YOUR BUDGET

• DISCOUNT TO NCC STUDENTS WITH I.D.

SHEAR MAGIC
HAIR STYLING

21 W. VAN BUREN 355-9120 NAPERVILLE
CLOSED MONDAYS

From one grad to another . . .
CONGRATULATIONS!
Harold E. White
Class of 1935
Editor & Publisher
THE NAPERVILLE SUN
9 W. Jackson
Naperville
355-0063

SUN Printing Co.
1500 W. Ogden
Naperville
355-0070
NAPERVILLE'S ONLY
COMPLETE PRINTER

- BROCHURES
- CIRCULARS
- NEWSPAPERS
- TYPESETTING
- COMPLETE BINDERY

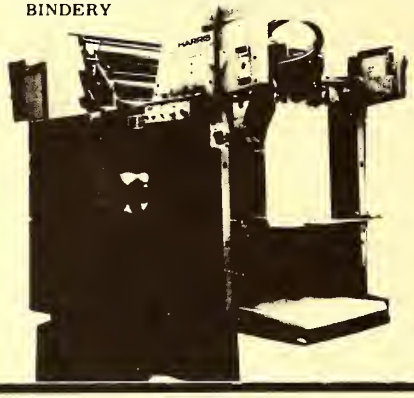

B. EGGERT JEWELERS

Watch & Jewelry Repairs
Professional Appraisal Service

ENGRAVING
WATCH BATTERIES

MEMBER AMERICAN GEM SOCIETY

SEIKO WATCHES
CITIZEN WATCHES

WE BUY GOLD & SILVER

964-0010
4722 MAIN
LISLE

Charles EQUIPMENT CO.

Industrial Engines & Home Generators

1140 Fullerton Ave
Addison IL 60101
(312) 834-6000

HILTON INN
LISLE/NAPERVILLE

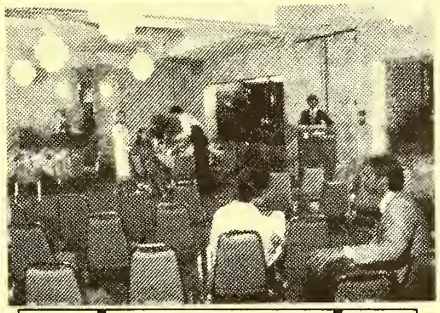

We're a lot more than just a hotel:

We're beautiful rooms ready for a luxurious weekend away from it all...

We're spacious banquet halls, for everything from a picturesque wedding to a profitable business conference...

We're live entertainment, dancing and cocktails, with your friends in the lounge...

We're an intimate dinner for two in the elegant Allgauer's at the Hilton restaurant.

One trip to the Hilton Inn of Lisle/Naperville will convince you that we have brought more than just the Hilton and Allgauer names to the western suburbs.

HILTON INN
LISLE/NAPERVILLE Warrenville Road, one block east of Naperville Road (312) 369-0900

Sheraton Naperville Hotel

SHERATON HOTELS & INNS WORLDWIDE

THE SHERATON-NAPERVILLE HOTEL
IS NOW OFFERING SPECIAL WEEKEND PACKAGE PLANS AND RATES
FOR YOUR INCOMING GUESTS

REUNIONS - ALL WEEKEND SPORTS EVENTS - CEREMONIES

1801 NAPER BOULEVARD
NAPERVILLE, ILLINOIS 60540
TELEPHONE (312) 369-1900

RESTAURANT
OAKWOOD CASTLE
DINING
COCKTAILS
BANQUETS
COFFEE SHOP

Good Food, Good Times
Family Dining
at its Best

Meet for lunch, dinner or an evening

COMPLETE BANQUET FACILITIES
WEDDINGS - SHOWERS - BIRTHDAYS
ANNIVERSARYS - BUSINESS MEETINGS
Accomodations: 25-180 persons

Reservations & Information
phone 312-393-9477

Oakwood Castle Restaurant
4 S 040 Rt. 59 2 blks North of East-West Tollway **Naperville, IL.**

KEARNS FEED AND SUPPLY

(312) 355-0649

FULL LINE OF HORSE - DOG - OTHER FEED
GARDEN SUPPLIES - POWER MOWERS
WATER SOFTENER SALT

1108 E. Ogden Avenue Naperville, Illinois 60540

J.C. Licht Company
PAINTS AND WALL PAPER

CHICAGO
4821 W CHICAGO AVE
287-1170
OAK PARK
7051 W NORTH AVE
848-4540
GENEVA
22 N. THIRD ST
232-7838

NAPERVILLE
419 S WASHINGTON ST
961-1771
ELMHURST
111 W SECOND ST
834-1242
MT PROSPECT
500 W NORTHWEST HWY
255-5777

van dykes

Quality Name Brand Apparel
Ladies Mens Juniors Young mens Children

OGDEN MALL
1247 E. OGDEN AVE.
NAPERVILLE, IL. 60540
357-1980

PHONE (312) 759-4450

E. D. SIEBERT
TRUCKING SERVICE, INC.
SAND - GRAVEL - STONE - CLAY FILL
BLACK DIRT - TRUCK RENTAL

EMIL D. SIEBERT
PRESIDENT

ROYCE RD. & RT. 53
NAPERVILLE, ILL. 60540

EXCAVATING
ROTH & LAMBERT

BACK HOE - HI-LIFTS
• BASEMENTS
• GRADING

355-2996
IF NO ANS.
NAPRVL -
355-1775

641 S. WRIGHT NAPERVILLE

pizza - pasta
oodles
grinders · greens

357-6500
QUALITY FOOD
"We're Out of the Ordinary"

Group Parties • Tours • Dine-In • Carryout • Delivery

909 E. Ogden Ave. • Naperville, IL 60540

For Cocktails Visit "The Elbow Room"

For Cocktails Visit "The Elbow Room"

Downtown Naperville

242 S. Washington

The book is finished, I can't believe we actually pulled it off. *Me, us* with no experience, no know-how and no fear. Why did I decide to increase the number of pages to 176? Why did I want to cover every possible event? Why did I want *all* the students to be in the book? I don't know why, but I'm glad I did. I couldn't have succeeded in any of these endeavors without the help of my staff. Susan Koier, my right hand person and business manager, typist and support system was always there when needed. Linda Kinnucan, my photographer was relentless with the photos and developing. Barbara Hayes, the layout editor, did an excellent job with the layouts. Mary Vrochta, advertising editor, sold twice as many ads as last year. Special thanks to Jim Tweedy of Wycoff Photographers for his cooperation and fine photography. Finally, I would like to thank my biggest fan, Jack Briggs, for his constant patient understanding and encouragement. I hope this book brings back fond memories for many years to come.

Paula A. Briggs
Editor

Josten's®